The Cameron Herald

ESTABLISHED 1860

VOLUME NUMBER 91 — CAMERON, MILAM COUNTY, TEXAS, THURSDAY, JUNE 15, 1950 — NUMBER 9

PRIMARY DEADLINE SATURDAY JUNE 17

MORE POSTAL SERVICE CUTS HERE

POSTOFFICE WILL CLOSE SATURDAY AT NOON

John R. Hays, local postmaster, announced Tuesday morning that the Cameron postoffice will be closed each Saturday at 12:00 noon beginning June 17.

Mr. Hays stated, however, this will not affect city deliveries or the rural routes on Saturday. This half-a-day closing is due to the curtailment of funds allocated to the local postoffice by the Federal Government.

The Stamp and Money Order windows will be closed and those desiring stamps or money orders on Saturdays will have to purchase them before closing time.

Mr. Hays said that closing of windows is unavoidable since the government has placed these restrictions on the postoffice here.

In order to meet this curtailment of funds the hours of the substitute employees will be cut but salaries or hours of regular employees will not be affected.

Public reaction to restrict postal services has not been favorable since it does not appear that the savings justify the impairment of vital mail needs.

A bill is now pending in Congress to restore full mail service. Many business men through the country are complaining that they can not carry on efficiently without the usual mail service.

The average postoffice parton is unable to understand where savings are affected because if the same number of employees are retained the outlay would be the same and even though substitute employees receive less time allowance the savings would in no wise justify the impairment of good postal service.

Closing the postoffice on any given day of the week will result in more rest for employees but if their salaries are not restricted in proportion nobody understands how the government is saving any money.

It is conceivable, however, there would be a small reduction in electric bills and wear and tear on equipment.

16 CENT PRICE PREVAILS AT JACKSONVILLE

Cameron tomato growers have received market letters in the past 24 hours appraizing them of a new record price of 16c per pound for No. 1 green tomatoes delivered in Jacksonville.

The Cameron price Tuesday morning was 10c per pound for No. 1 greens and 4c for No. 2's.

This unprecedented high level price is a major emphasis on the crop shortage through the belt. Jacksonville has for many years been the center of both production and the tomato packing industry.

Out of State trucks were in Cameron and over the tomato growing belt seeking cargoes, and generally due to the shortage of the crop were not being loaded out promptly.

Tomatoes were not being received on the Cameron market communsurate with demand but it was said that with good weather prevailing the market might increase within a few days.

The disparity between the local and the Jacksonville price would no doubt cause many local farmers to haul their tomatoes to that canter.

At the prevailing price in Jacksonville tomatoes were bringing farmers $8.60 a bushel.

PROCLAMATION

I, Dan Tyson, County Judge of Milam County, at the request of health authorities, do hereby proclaim the week beginning June 19th through June 24th as COUNTY WIDE CLEAN UP WEEK. I sincerely urge all of our citizens to cooperate in every way to bring this clean up campaign to a successful conclusion.

DAN TYSON, County Judge.

MILAM CENSUS REPORT DUE SOON

MILAM COUNTY LAGS IN CENSUS COUNT

Milam County census will be announced in a few days, District Census Supervisor W. H. Skelton said last night.

Milam County is in the same shape as Bell County. The county total was to have been announced Tuesday but Mr. Skelton said some enumerators failed to get desired information from several operators of large Milam county farms.

We are now trying to get the information together, Mr. Skelton said.

The count for several central Texas counties has been tabulated, but it may not be announced until Thursday of this week, he stated.

Indications here were that the census would probably surpass the 1940 mark but nothing official has been released to that effect.

TRASH COLLECTION SET FOR THURSDAY

All stores and business places throughout the city are to be closed at 1 p. m. Thursday, June 15, D. S. Wimberly, sanitarian of the local health unit, said early Wednesday morning. Men of the city are urged to be present with their trucks and other equipment for trash collection on the east side of the Courthouse Thursday at 1:30 p. m.

B. P. & W. Club, V. F. W., and Beta Sigma Phi are on the streets today and will be tomorrow collecting funds necessary to carry out this part of the clean-up campaign.

Arrangements for spraying the town have been delayed on account of the Health Unit has been unable to secure spray material.

L. G. Smith, manager of the Chamber of Commerce, said that extreme efforts have been made to get materials for the job. He has telephoned several different firms who handle these various ingredients for spraying purposes but none could be obtained on account of the shortage in DDT and Chloradane.

Mr. Smith said that arrangements have been made with the State Health Department in Austin to bring representative, Al Platz here with the most modern spraying equipment to fog spray both the business and residential sections of the city. This type of modern spraying has proven most satisfactory and beneficial in other cities throughout the state. Indications were that Cameron would be heavily sprayed within a short time. Many coastal cities where polio is more prevailent are using this method of spraying and it would be of greatest advantage to health situation here to arrange such a type of fog sprayings more often in the future.

This new method of fog spraying will eliminate the old hand pump spraying type method and the unsanitary and possible polio infested areas of the city will get a thorough and complete spraying. Citizens here will be looking forward toward seeing this new device used to rid their premises of germ breeding places.

Rev. James McKeown, chairman of the trash collection committee, asked that business men place their trash in boxes or containers on the streets in front of their establishments and be placed in front yards in the residential sections. He asks the full cooperation of the citizenship.

Judy Shapiro, daughter of Dr. and Mrs. Daivd Shapiro, is in Newton Memorial Hospital, progressing well following an operation performed last week for removal of the tonsils. Her father, Dr. Shapiro, performed the operation. She will soon be home again and her many friends will be glad to have this report.

Cameron Man Gets Place With Atomic Bomb Laboratories

Thomas J. White, a native of Cameron and recently a resident of Houston has accepted a position of research assistant at the Atomic Bomb Laboratory in Los Alamos, New Mexico.

Until recently he was a member of the Rice Institute as a teacher in the Math Department. He has completed his work for a P. H. D. degree in Mathematics.

Mr. and Mrs. White and their three sons, Jeffrey Alan, Phillip Milam and Thomas Mark, left Houston early last week arriving at their new home in Los Alamos on Thursday.

Mr. White is the son of Mrs. Leona G. White and publisher J. B. White of Cameron and graduated from Rice Institute in 1940. His student course was interrupted by 5 years of service in the Army Air Corps. He was a bomber pilot with the 9th Air Force in England and flew 51 combat missions.

After the war he continued with the Air Force in charge of Cirriculum for Aviation Schools in American Universities.

He is a member of the Reserve Corps with the rank of Lieutenant Colonel. The Atomic Bomb Laboratories at Los Alamos are operated by the University of California.

Mrs. White is the former Ruth Marek of Burlington daughter of Mr. and Mrs. Walter Marek.

Miss Geneva Wilson Junior Chamber Choice For Revue

Miss Geneva Gwyn Wilson, daughter of Mr. and Mrs. Lehman Wilson of Cameron was chosen by the Cameron Junior Chamber of Commerce as the Cameron Beauty in a bathing revue to be held in Bryan Saturady, June 17, sponsored by the Brazos Valley Jaycees.

The Specialty Shop will furnish clothing for the occasion.

Miss Wilson was named a Freshman beauty at the University of Texas this year and stands a splendid chance of winning the $100 prize in the revue.

The winner of the Brazos Valley Beauty contest will be given a chance to enter the New Braunfel's contest to be held in July.

AGRICULTURAL HEAD PURGED BY DEMOCRATS

AUSTIN, June 12 — The State Democratic Executive Committee voted unanimously today to strike J. E. McDonald's name from the July 22 primary ballot as a candidate for Commissioner of Agriculture. McDonald said he would fight such action in court.

He said he would bring a mandamus action to force the committee to certify his name.

McDonald rushed from his office to challenge the committee when he heard of its decision. He barged into the meeting during a recess and told State Democratic Chairman John C. Calhoun of Corsicana:

"I'm not going to take that. The people of Texas are not going to take it. This is still a democracy."

The resolution barring McDonald made a four-point accusation against the tall, grey-haired Commissioner of Agriculture.

It said that in 1940, 1944 and 1948 "in spite of having pledged himself to support the Democratic nominees as a prerequisite for getting his name on the Democratic primary ballot McDonald did publicly announce that he was supporting the Republican candidate for President and Vice President."

The resolution charged also that

(turn to page six)

FRANK H. WALZEL FOR CLERK MILAM COUNTY

Frank H. Walzel has announced his candidacy for the nomination for County Clerk subject to the Democratic Primary Election to be held on Saturday, July 22, 1950.

In making his announcement to the voters of Milam County, Mr. Walzel issued the following statement:

"I am hereby announcing my candidacy for the office of County Clerk. I am a native of Milam County and have lived in this good county all of my life.

I am a veteran of World War 1, with 15 months of foreign service, and a member of the American Legion, Edwin Hardy Post No. 9, Cameron, Texas.

I have been under one employment for more than 25 years and with my long years of office and public experience and dealing with the public I feel that I am fully qualified to carry out the duties of this office in a competent and efficient manner.

I do not have any other business or personal interest to look after and will devote my full time to the office and give you an honest administration with fairness to all.

I want to say to all my friends and voters of Milam County that I will make a sincere effort to see each of you and personally solicit your vote. If I fail to see you in person, I earnestly solicit your vote and support on July 22 and will greatly appreciate your help."

Sincerely,
FRANK H. WALZEL

POLIO ON INCREASE IN SOUTH AND TEXAS

With the reported cases of Poliomyelitis since January 1, 1950 running about ten times as high as they were in 1949 for the same period, all indications point to a hard year in some parts of Texas in 1950.

It is time for all people to stop for a moment to consider some of the fundamental steps that each person can take which will contribute toward the realization of the goal of Texas and the nation, the riddance of all causes of Poliomyelitis.

Each person should see to it that all house flies are completely demolished and that there is not one of these pests left on the premises. All horse stables, cow lots, hog pens, chicken yards, overflowing septic tanks and cess pools should be limed with "Quick Lime" (Calcium Oxide) or 5 per cent DDT Spray.

If everyone will do his utmost to destroy all places that a fly can breed, this danger will be completely overcome.

The week of June 12-15 has been resignated as an all out clean-up week in Cameron.

Mayor A. N. Green has issued a proclamation to the citizens to cooperate to the fullest extent, to carry out the different measures that will make our city more sanitary and a safer place in which to live.

All-Day Picnic At Marak June 18

The famous Kenney Brass Band from Brenham will furnish the music at an all day picnic, at the S. S. and Methodius Church in the Marak community June 18. The band will present a concert during the afternoon and will play for entertainment at night.

Beginning at 11 a. m. dinner will be served with chicken and all the trimmings, sausage and many other delicious dishes will be served.

From 5 to 8 p. m. supper will be served with refreshments and other entertainment at night. The people of the church extend a cordial invitation to the public.

Leo Fuchs To Poultry Conference In Chicago

Leo Fuchs, manager of Ideal Hatchery in Cameron, left by car last Saturday to attend the National Plans Poultry Conference at the Morrison Hotel in Chicago, Illinois.

This Conference is under the auspices of the National Poultry Improvement Plan and is held each year with the outstanding poultrymen over the entire United States attending. At this Conference poultry men from different sections of the country bring various suggestions and constructive ideas in order to promote and bring about greater poultry achievements. The various and different topics on poultry are discussed by several committees and from these discussions the rules and regulations are prepared and formulated.

Mr. Fuchs is director of the Texas Poultry Improvement Association and for many years has been one of Texas' outstanding poultrymen because of his great interest in poultry progress in Cameron and Milam County.

MILAM MILK PRODUCERS ATTEND DAIRY MEETING

Milam County dairy meeting sponsored by the Chamber of Commerce was attended by more than 200 milk producers and prospective milk producers at the Simon-George Memorial Hall recently with Walter Lester, co-chairman of the dairy committee, presiding over the meeting.

E. R. Eudaly of Fort Worth, feed specialist, was guest speaker and said that there is a definite possibility for the dairy industry to be developed in this county.

To make the dairy business more successful, Mr. Eudaly said, one must practice the fundamentals of the business; good cows, adequate pasturage, sufficient good feeds and roughage, balanced rationed feed, adequate water supply and proper management. A dairy cow will pay under any conditions if she is a good cow and is properly managed, he said.

W. C. Homeyer gave helpful information on feeding the cows to obtain highest milk production. Mr. Homeyer said that it is impossible to get all the feed necessary for milk production out of a feed sack. Roughage, water supply, and other elements enter into a well-balanced feeding routine to carry out the correct feeding program for better milk production. Feeding out of the bag is a big individual expense and should be watched carefully if profit is to be expected, he stated.

Prizes from local merchants were awarded to L. W. Ballinger of Gause, J. W. Tumlinson of Cameron, Raymond Ashley of Milano, James T. Terry of Milano, Ellis Burns of Davila and H. A. Beckhusen of Cameron.

Cotton Marketing Requirements To Be Given Buyers

Paul C. Graves, chairman of Milam County PMA committee, urges all persons who intend to buy cotton from farmers in Milam county this fall to go by the PMA office in Cameron and leave their name and address.

The county PMA committee can then keep them informed about cotton marketing quota regulations and provisions.

Mr. Graves says there will be certain requirements in connection with the marketing quota program that each buyer will need to know and the county PMA committee will furnish buyers this information if they know who they are and how to get in touch with them.

FILING DEADLINE IS SATURDAY, JUNE 17

Final date for filing for the July Primary ballot will be mid-night Saturday, June 17.

The Democratic Executive Committee has been called to meet June 19 to arrange the ballot and to make arrangements for holding the July and August primaries. At the same time the committee will name the election managers and make assessments against candidates for their balloting fees.

Filing to date shows that the County ballot will be about average for the number of candidates. The state ticket due to be received this week will be substantially the same size as in 1948 ballot.

A few candidates who have announced in the newspapers had not filed officially for the ballot up to Monday.

PRIVY ROW CONSTANT HEALTH THREAT HERE

Inspection preliminary to Cameron's annual clean-up will be completed by Saturday and the active clean-up Campaign will get underway Monday, June 12.

City and State Health Authorities will be struggling with an age old problem in Cameron. They can hope only to effect temporary measures because the basic labyrinth of filth will still be with us because the city has made no appreciable gain in recent years to remove the underlying causes of periodical infection from one of the most dreaded of all virus diseases-poliomyelitis.

Dr. E. S. Freeman, Director of Milam County Health Unit, has issued a statement in which he urges that the clean-up effort be concentrated on the common house fly. This newspaper will print the statement in full next week.

L. G. Smith, manager of the Chamber of Commerce, has authorized the issuance of thousands of circulars, giving instructions and control measures to be utilized in the clean-up campaign. From time to time this newspaper will bring all possible information.

In the meantime complete and full cooperation was absolutely necessary in order to effect anything like a successful campaign.

Privy Row in Cameron is the Iron Curtain on the sanitary front and it will require something more than these feeble annual spray campaigns to eliminate the constant threat to the health of the people.

Nothing short of complete enforcement of the law and disregard for the political hazards involved in disturbing the status-quo of the last frontier of private personal liberty in Cameron will do away with the back house.

Who Should Buy Dogwood Tickets

From hundreds of thousands of dollars to be spent by tourists each spring, as is true in Palestine, when once the superlative beauty of the Milam County dogwood forests have been made accessible, every filling station, every restaurant, every hotel and every garage may reasonably expect to get back each year many times the small cost of $1.00 per car to make these forests ready for the tourists.

Large sums of money left in Milam County each spring would be of inestimable benefit to every business man, as well as to every private citizen.

Get your ticket now while Gene "Dixie" Walker is willing, without charge for his services, to supervise the work of repairing roads and bridges and placing markers, for you may never again have a chance to get so much for so little as the $1.00 per car.

Mrs. Emil Machu and daughter, Mr. and Mrs. Bert Griggs and their baby daughter of Austin were guests of Mr. and Mrs. Edwin Reynolds Sunday. They also visited in the home of Mrs. John Lanicek.

BELL COUNTY SHOWS POPULATION INCREASE

Temple's preliminary 1950 population census total shows 25,015 persons residing within that city's limits, District Census Director W. H. Skelton informed Mayor Chick Walker of Temple Thursday night.

The figure represents a gain of 63.6 per cent over Temple's 1940 census total of 15,344.

The increase of 9,671 persons was an utter reversal of the results of the 1940 census, when Temple showed a net loss of one resident. The 1930 census gave Temple 15,345.

Mayor Walker said at Temple last night, "The figure of 25,115 is a little lower than expected, but it was counted as completely as one can be."

Announcement of the first official report on the Temple census underscored the spectacular population gains made by three principal towns in Bell County during the past decade. Only 24 hours earlier, Skelton had posted preliminary figures showing Killeen's 600 per cent increase to 7,106 and Belton's 74.7 per cent gain of 6,242.

These three preliminary figures put Bell County's known population for 1950 within about 6,000 of its total for 1940, with rural and smaller town reports yet to come. All the preliminary census totals are sure to be increased when the final results are tabulated in Washington later this year. It has been predicted that Bell County will show the greatest percentage of population increase of any county in the 11th Congressional District. Besides Bell, the others are McLennan, Falls, Bosque, Coryell and Milam.

Shaller's new figure for Moore County, center of a big natural gas field, was 13,302, a gain of 8,841 over 4,461 in 1940.

Dumas is now 6,105—a gain of 3,988 from 2,177 in 1940.

Shaller also released figures for Ochiltree and Hartley Counties. Ochiltree County gained 1,802 people. Hartley County gained 28 people, from 1,873 in 1940 to 1,901.

Perryton, Ochiltree County seat, picked up 2,074 people—from 2,325 to 4,399.

"Dumas and Moore County will show the biggest professional gains in the entire district," Shaller said.

Sunray, in Moore County, was reported at 1,504 people. It was not incorporated until 1942 so there is no 1940 figure.

Kendall County gained 291, from 5,080 in 1940 to 5,371. Boerne gained 515, from 1,271 to 1,786. Irion County lost 381, from 1,963 in 1940 to 1,582. Mertzon, the county seat, lost 104, from 869 in 1940 to 765.

The Corpus Christi district census office announced that Mathis (Nueces County) gained 106 per cent to $4,038 over 1,950 a decade ago. Premont (Jim Wells County) showed a 134 per cent increase, to 2,529 from 1,080.

Aransas Pass in San Patricio and Aransas Counties has 5,389 from 4,095 a decade ago. San Diego in Duval and Jim Wells Counties was up to 4,394 from 2,674.

Cuero, seat of Dewitt County, increased to 7,456 over 5,474; Woodsboro (Refugio County) to 1,829 over 1,426; Runge (Karnes County) to 1,078 over 1,001.

Losses were noted in Austwell (Refugio County) down to 225 from 301 and Harwood (Gonzales County) down to 156 from 222.

for
Governor

Allan Shivers has served Texas well since he succeeded to this office a year ago. Now he is running for his first elective term.

ALLAN
SHIVERS

Farmers Are Urged To Apply For Cotton Benefits

John W. Doremus, in charge of the Austin cotton classing PMA office urges all farmers to file application for benefits under the Smith-Doxey act as soon as the cotton crop has been planted.

Under the Smith-Doxey act, farmers belonging to organized cotton improvement groups can get cotton classsed by the agriculture department without cost. They also are eligible for USDA market news service.

Applications for these services may be secured at the Austin cotton office, local gins, county PMA offices, and from county agents. Applications should be mailed at once to U. S. Department of Agriculture, Box 1140, Austin 2, Texas.

Ike Looney of Cameron was among the class of 3,567 who received degrees and diplomas at Northwestern University recently. Mr. Looney received a degree in Master of Business Administration.

Workers Conference Held Monday at Marlow

(From the Daily)

Baptist Workers Conference met Monday, June 5, at the Marlow Baptist Church.

Theme of the entire program was "Our Associational Work." Rev. Adrian Coleman, pastor of Marlow Baptist Church, gave the invocation. The remaining program was as follows: Burlington Baptist Church; "Pastor's Loyalty to Association," Rev. Ralph Powell, Rockdale Baptist Church; "Church's Loyalty to Associational Program", H. H. Roark, Rockdale; The Sermon, Rev. Russell Lovell, pastor Milano Baptist Church.

In the afternoon a simulatneous session was held by the W. M. U. and the Executive Board with the Young People in charge.

Each year, a special youth program is enjoyed by the W. M. U. of the Baptist Churches in the Workers Conference at their meeting in the afternoon.

The program this year spotlighted the various activities of the youth organizations of the churches in the conference. These organizations consist of the Sunbeams, Girl's Auxiliary Royal Ambassadors, and Young Women's Auxiliary. Those participating in this program at the Workers Conference on Monday from Cameron First Baptist Church were Virginia Sue Raley, LeRoy Raley, Wilma Faye Baldridge, Charlotte Collins, Kate McLane, Georgia Simms, Virginia Graham, and Mary Frances Hensley.

The program was conducted by Mrs. Earl Moseley. Its purpose was to demonstrate to those present how the Sunbeams, G. A., R. A., and Y. W. A. help to interpret and present Christ to countries around the globe.

The conference was well attended in spite of the rain.

Mr. and Mrs. John Tindall, of 821 N. Milam, were fortunate in having with them in their home Sunday, June 4 all of their children and grandchildren. The children of the couple included Mr. and Mrs. Hugh Ridout, son and baby daughter of Galveston, Mr. and Mrs. M. C. Fisher and three children of Rankin, Mr. and Mrs. Al Dent and son of Harlingen, Mr. and Mrs. J. K. Elliott and son, Mr. and Mrs. Sam Tindall, Johnnie and Leland Tindall all of Cameron. Other visitors for the day were Mr. and Mrs. H. C. Tindall, Mrs. W. H. Tindall and Mrs. A. B. McFarland.

INTRODUCING

Deandre Dell, seven pound and two ounce daughter born to Mr. and Mrs. A. L. Mullinax at St. Edward Hospital Wednesday, June 7, 1950. The mother is the former Willie B. Elliott. Grandparents are Mr. and Mrs. Nathan Elliott and Mr. and Mrs. Mullinax of Cameron. Both mother and baby are fine.

Mr. and Mrs. Joe Marek and family of Victoria were in Cameron Tuesday for a short visit with their uncle and aunt, Mr. and Mrs. F. A. Marek. Mr. and Mrs. Marek were returning to their home after taking their daughter, Joyce to Bryan where she took a bus for Washington. Joyce with three other 4-H Club members in Texas won the free three weeks trip to Washington.

Miss Virginia Dell Horstmann, eldest granddaughter of Mr. and Mrs. August Horstmann of Cameron, is home from school in San Antonio.

Mr. and Mrs. Bud McCarty of California visited Mr. and Mrs. R. C. Kennon several days this week. Mr. and Mrs. Glenn Kennon of Austin visited in the R. C. Kennon home this week.

There's Only One for All-Evening Fun - Premium Quality SOUTHERN SELECT

Really DRY!
Really LIGHT!

Try today's great Premium Quality Southern Select. Everybody's raving about it, and you're bound to like it—because it's *really* DRY, *really* LIGHT . . . specially brewed for *all-evening* fun! In handy flat-top cans or the familiar brown bottles. Get some today!

PREMIUM
Southern Select
THE ONLY BEER BREWED WITH THE MAGIC OF SECRET FLAVOR CONTROL

FRED LAZEK, Sr.
PHONE 83

Electric Cooking

Offers you these *TEN ADVANTAGES*

Yes, for every finger on your two busy hands, you'll find a good reason why *electric* cooking is better! You'll see why women with new electric ranges always get delicious cookbook results. You'll see why they spend so little time in their kitchens . . . why they really *enjoy* cooking! Here are the ten *electric* advantages that work the magic . . .

1 CONTROLLED HEAT: *Accurate temperature control . . . cuts on and off automatically.*

2 CLEAN . . . *doesn't smoke your pots and pans.*

3 COOL . . . *cooking heat goes direct into the vessel.*

4 SAFE . . . *safe as your electric lights.*

5 ECONOMICAL . . . *actually saves you money . . . very small amount of food shrinkage because it's draftless cooking.*

6 HEALTHFUL . . . *retains the nutritious minerals and vitamins in the food.*

7 FAST . . . *a turn of the switch and the high-speed cooking units are ready for use.*

8 TIME AND LABOR SAVING . . . *cooks a complete meal at one time . . . allows you to perform other household duties without interruption.*

9 DEPENDABLE . . . *an ample supply of low-cost electricity always ready at the flip of a switch.*

10 MODERN . . . *incorporates all the newest conveniences of cooking.*

Enjoy modern living go electric all the way

See the new Electric Ranges at electrical dealers

TEXAS POWER & LIGHT COMPANY

Don't buy <u>any</u> new car until you've driven a

DE SOTO!

Want the finest car value?
Look no further. We've got it. Compare it with any other car on the market—at any price.

Want to drive without shifting?
Then come in and drive a De Soto with Tip-Toe Hydraulic Shift and gýrol Fluid Drive.

Want an Economical Car?
De Soto's amazingly low upkeep cost will save you money every mile, every year.

Drive it—you won't want any other car

Tune in THE GROUCHO MARX SHOW, "You Bet Your Life," every Wednesday night. On all CBS stations.

...SO EASY TO BUY TOO!

Step in and get all the facts. We will give you a generous allowance on your present car. Easy monthly payments. You will be surprised at how easily this beautiful new De Soto can be yours.

ONLY DE SOTO GIVES YOU VALUES LIKE THIS!

- Smart New Styling
- High-Compression Powermaster Engine
- Big 12-inch Brakes
- Waterproof Ignition
- Tip-Toe Hydraulic Shift Lets You Drive Without Shifting (*Standard on Custom Models. Optional at extra cost on De Luxe Models.*)
- Scuff-resistant Cylinder Walls
- Bigger Glass Area
- Easy, Shock-free Steering
- Full-Cradled Ride

see DE SOTO and PLYMOUTH at

DUNCUM MOTOR COMPANY
WEST 1st STREET—CAMERON, TEXAS

ACHESON TO SPEAK IN DALLAS ON COLD WAR

Soviet threats of a "new war" if any attempt to annul Poland's annexation of German territory is made, and a new East German threat to send its Communist youths marching into West Berlin warmed up the cold war.

The new threats were hurled against the backdrop of President Truman's best devastating attack of the cold war on the tactics of the Soviet Union.

Secretary of State Acheson meanwhile prepared to carry to Texas this week the Administration's drive for home front support of U. S. foreign policy.

In Berlin Taegliche Rundschau, official organ of the Soviet Control Commission, said "Any attempt to annul Poland's annexation of German territory would provoke a new war."

The paper coupled this warning with the claim that the Communist East German government "Is the only legitimate representative of the German people."

American and British government spokesmen have said their countries do not recognize the Soviet zone's authority to negotiate the border agreement. The position of the Western powers all along has been that the final border line should be left to a German peace treaty.

At Fulda in the West German Republic, 50,000 Germans, expected from territory now administered of Poland and Czechoslovakia, marched in protest against the Polish-East German agreement.

Taegliche Rundschau asserted the East German government, in agreement at Warsaw last week to the loss of 38,986 square miles to Poland, recognized the Oder-Neisse border as "the final and enduring frontier of peace."

After the East German threat to send a million Communist youths across the West Berlin border soon to hold a big youth congress, Western leaders warned they would "shoot if necessary" to keep them out.

Soviet Zone leaders said they would defy a Western Allied ban.

The threat was published in the official Russian army occupation paper Taegliche Rundschau only two weeks after 500,000 Communist youths staged a rally in the Soviet sector, but did not attempt to cross the armed borders in the Western sector.

No date for the new rally was set, but it was thought it might be held on June 17 and 18—which have been designated as "peace days" by the East German government.

Acheson continues a possibly unprecedented program of foreign affairs speechmaking in Dallas Tuesday when he speaks on "The Pattern of American foreign policy" in an evident effort to pound the point that there is no easy, safe or inexpensive way out of the present conflict.

Two themes sounded by the President in his Missouri speeches Friday and Saturday are expected to be further developed by Acheson as fundamental concerns of American diplomacy at this time. They are:

1. The Soviets are in the President's words "Fomenting aggression and preparing for war." War can be avoided only by making the West so strong that the Russians would not dare fight.

2. Although the Marshall Plan will end in 1952, American interest in a heavy economy among allied countries will not end then and many steps will have to be taken.

McFaden To Be Lions Speaker On Ladies Night

Dave McFaden of Houston will be guest speaker at the annual Lions club Ladies night program at the athletic field June 20. New officers will be installed at the program.

E. A. Perrin will be the installing officer and will present a number of awards. L. Van Perkins is in charge of food. Rev. James McKeown will give the invocation. L. G. Smith and Henry Warneli are in charge of arrangements; and N. L. Caperton, E. C. Cole, Dr. George Bowman and A. W. McCullin head the ticket sales.

Battetown Baptists Building Parsonage

The Battetown Baptist Church began the construction of a parsonage for their pastor on last Friday. It will be a three room building, sufficient for the use of the pastor during the week ends when he is in Cameron for church services.

The building is to be constructed on the land given the church by R. L. Batte, Sr., and is adjoining the lot on which the church is built. The church is very proud of this step in its progress in Cameron.

Rev. Lloyd McGinnis, newly called pastor of the church, is attending school at Baylor University at Waco at present.

Summer Activity Program For Cameron Girl Scouts Outlined

Summer activity program for the Cameron Girl Scouts has been released by Mrs. Stanley Swift and is as follows: Under the direction of Mrs. Leland Denson, a swimming program will be conducted June 12 through June 23 on Monday, Wednesday and Friday from 10:00 a. m. to 12 noon. The Girl Scouts will be admitted to the pool for 15 cents each and all girls are required to bring a certificate from their doctor. This program has been very successful in preceding years and offers an excellent opportunity for the girls to learn to swim.

From June 13 through June 23 on Tuesday, Thursday and Friday of each week, a program of baseball has been organized under the direction of Joyce Allison and Ruth Turner and will be conducted at the City Park at 5:00 p. m. each evening.

The Girl Scouts will have access to the Home Economics Laboratory for use in learning to cook under the direction of Miss Radine Brenton, of the Lone Star Gas Compnay. This cooking class will be in progress from June 27 through June 30 and the class will convene on Tuesday, Wednesday, Thursday and Friday at 9:00 a. m. to 11:00 a. m. At the completion of the classes, the girls will honor their mothers with a party in the department.

Of course, if there is instruction in cooking, there must be instruction in sewing also. Classes for this special instruction will be in progress from Monday, July 3 through Friday, July 7 at 2 o'clock in the Home Economics department in the Yoe High Gymnasium. The class will be under the direction of Mrs. W. T. Whatley, Jr., and her assistants, Mrs. Alva Sanders, Mrs. August Gurecky, Mrs. Louis Raska. An organization meeting for the classes will be held on Friday, June 30 at 2 o'clock in the H. E. Room. After the completion of the classes, a style show will be conducted so that the girls can display the garments which they have made.

Almost all the girls enjoy tennis, so from July 11 through July 22, on Tuesday, Thursday, and Saturday at 9:00 a. m. to 11:00 a. m., special instruction on tennis technique will be given under the direction of Mrs. Roger Maddox.

On Friday, July 21 at 2 o'clock, an organization meeting for back yard camping will be held at the home of Mrs. Jack DuBois at 907 East 15th Street. This activity will be in progress the week of July 24 with Mrs. DuBois serving in the capacity of director, assisted by Mrs. Fred Reno. The girls will cook three meals outside, one of which will be at the home of Mrs. Richard Bush, one at the home of Mrs. Fred Reno, and one at the home of Mrs. DuBois.

This completes the full schedule for the girl schouts for the summer and certainly, by its completion, they should be a better informed and a happier group of girls.

Stoerner Reunion Held In Dallas

A family reunion of the Stoerner family was held June 4, at the home of Mr. and Mrs. Henry Stoerner in Dallas.

Those present for the occasion were Henry Stoerner of Dallas, Rudolph Stoerner of Plainview, Mrs. Eva Mayer of Burton, Sophia Suntag and Hedwig Thiele of Fort Worth and Mrs. John Rummel of Burlington.

Dinner was served to 37 guests.

SENATE BEATS FARM AID CUT TUESDAY

WASHINGTON, June 6—The Senate Tuesday defeated a move by eight Republicans to force an immediate cut in government price supports for basic farm commodities.

It rejected 50 to 18 a proposal offered by Sen. John J. Williams (Rep.) of Delaware and seven colleagues which would have put into immediate effect the flexible price support provisions of the present farm law now slated to become operative on Jan. 1, 1952. These provisions would let price supports slide as low as 75 per cent of parity, instead of being maintained at the present 90 per cent levels. Parity is a computed price, legally declared to be fair to both producers and consumers.

Williams' amendment would also have removed from a pending Commodity Credit Corporation bill its key provision to increase CCC borrowing power from $4,750,000,000 to $6,750,000,000 to take care of anticipated purchases of farm commodities under the government's price support program. The CCC conducts actual price support operations.

Sen. Allen D. Ellender (Dem.) of Louisiana, floor manager for the House-approved measure, said the amendment "would deal a mortal body blow to the present farm program."

SEE US FOR
Frigidaire
Refrigerators
Youngstown
Kitchens
Speed Queen
Washers
Chambers
Ranges
Roper
Ranges
Deep Freezers
Furniture
Hardware
Automotive
FISHING EQUIPMENT
SPORTING GOODS
CULPEPPER'S
CAMERON, TEXAS

CAMP & CAMP
ATTORNEYS
E. A. CAMP E. B. CAMP
Offices At
CAMERON and ROCKDALE

PRESCRIPTIONS
VALUE
There is no cut-rate on pharmacy know-how and skill. Your best value is your confidence in your pharmacist—and when you need such value, you can count on us!
Schiller Pharmacy
110 N. HOUSTON PHONE 62

©1950, Falstaff Brewing Corp., St. Louis, Mo. • Omaha, Nebr. • New Orleans, La.

"THE BIG VALUE NOW IS DODGE!"
SAY MOTORISTS FROM COAST TO COAST

BIGGER VALUE! How convenient to have a luggage compartment that's *really big!* Plenty of extra *usable* space.

BIGGER VALUE! Dodge seats are "knee-level" to give real support to your legs.

YOU COULD PAY $1000 MORE
and still not match Dodge for roominess and ruggedness
Here's VALUE you can *see*—VALUE you can *feel* as you drive—VALUE you notice in your pocketbook!
Dodge sleek, well-bred beauty is apparent to all. Dodge compact design OUTSIDE gives you an easier handling car—a car that's easier to park and garage. Yet INSIDE there's a world of roominess—extra head room, shoulder room, leg room, too. Stop in at your nearby Dodge dealer's and check Dodge VALUE for yourself. Experience the flashing pick-up of the big, high-compression "Get-Away" Engine—the supersmoothness of Dodge gyrol Fluid Drive. We'll leave it to you which car gives *most* for your money.

Your present car may never again be worth what we'll give *NOW!*
We have more buyers for used cars than ever. So, today we're back again with the best opportunity for you to make a good deal on your present car. Don't delay—act now, let's trade!
GYRO-MATIC
LOWEST-PRICED AUTOMATIC TRANSMISSION
FREES YOU FROM SHIFTING
Available on Coronet Models at Extra Cost

NEW BIGGER VALUE
DODGE
Just a few dollars more than the lowest-priced cars!
SCHILLER MOTORS
112 SOUTH HOUSTON TELEPHONE 131

New Manager Here For Gas Equipment Co. Selling Servels

Lawrence Fulton of Temple has taken over management of the Cameron Gas Equipment Co. here in the absence of M. V. Ingram who has moved to Paris, Texas.

Mr. Fulton was at his office Thursday, he has been with the Gas Company in Temple for nine months.

The Cameron Gas Equipment Company at 211 West 1st street held their grand opening on Friday, March 3 and since that time business has been good on sales of Servel Refrigerators and Gas Ranges.

Mr. Fulton extends a cordial invitation to friends to visit him with the Gas Equipment Co., here.

STARRING JANE POWELL ANN SOTHERN
with BARRY SULLIVAN · CARMEN MIRANDA
LOUIS CALHERN · SCOTTY BECKETT
A ROBERT Z. LEONARD PRODUCTION
Screen Play by SIDNEY SHELDON • Based on a Story by JANE HALL, FREDERICK KOHNER and RALPH BLOCK
Directed by ROBERT Z. LEONARD · Produced by JOE PASTERNAK
A METRO-GOLDWYN-MAYER PICTURE

CAMERON THEATRE
THURSDAY AND FRIDAY
June 15 and 16

Sedan Defies Lightning Bolt

SUNNYVALE, Cal.—Using a Chevrolet four-door sedan, the Westinghouse Electric Corp. demonstrated here that a man's best friend in an electrical storm is his automobile. Joseph H. Cox, engineer, sat nonchalantly behind the wheel while a 2,400,000-volt of man-made lightning banged into the steel roof. As shown below, the shock passed around the roof and harmlessly out through the Chevrolet's tires.

The volt was produced by the 25-foot-high "surge" or impulse generator which can be used for a quality control test on big power transformers.

LOCAL ATTORNEY GETS NOMINATION FOR BAR

M. G. Cox, widely known lawyer of Central Texas and for many years a prominent local attorney, was one of four lawyers nominated for the position as president of the State Bar of Texas.

Mr. Cox received 1128 votes as first choice for the position with Albert P. Jones, a Houston attorney, receiving 2090 votes and being elected. Mr. Cox received 2251 votes as second choice for the nomination. There are approximately 2000 lawyers in Harris County and only 11 in Milam County.

Cecil E. Burney of Corpus Christi was elected vice-president and Wilford W. Naman of Waco was elected Director for the 11th Congressional district.

Frank Janicek of Rosebud was a business visitor here recently.

Men Being Accepted In Navy During Month Of May and June

Chief F. O. Elin of the Temple Navy Recruiting Office announced that an unlimited number of men can be accepted for enlistment into the Naval Service during the months of May and June.

Chief Elin states that he will also have openings for high school graduates who desire to enlist for the Navy High School Graduate Training Program. Those men will be assured of being sent to one of the Navy Trade Training Schools in order to further their education and learn a specific, skilled trade.

One of the many schools available is the Aviation Electronics Technicians School at Memphis, Tennessee. Men selecting this school would be sent to the Aviation Fundamental School at Memphis upon completion of their recruit training at San Diego, California. After eight weeks of preparatory aviation training, they would be assigned to the Aviation Electronics Technician School at Memphis. This school's curriculum consists of 28 weeks of elementary electricity physics etc.

The electronics field in the Navy today is wide open to those young men who have the desire to learn and with each promotion there is an increase in pay.

Mr. and Mrs. R. H. McFarland attended the funeral of Mrs. McFarland's brother, Henry Fredrick held in Fredricksburg Wednesday.

Mrs. Annie Reese has been on the sick list for several days, but is much improved.

LAND LOANS HOME LOANS
EMORY B. CAMP
INSURANCE
"for your every need'
CAMERON, TEXAS
F. H. A. LOANS G. I. LOANS

MILANO NEWS
By MRS. DAN ROBINSON

Milano lost one of its oldest citizens when Mrs. Ida Howes passed away at her home here Wednesday morning Her death came as a shock to her many friends although she had not been well for some time.

Her funeral was held at Milano Methodist Church where a large crowd had gathered to pay their last respects to one they loved. She was 82 years of age and had lived in Milano and vicinity all her life. She is survived by four children: Oran Worbington, Mrs. L. C. Vanover, and Mrs. Charles Miller of Houston, and Mrs. Bob Edwards of Bryan, and several grandchildren. Rev. Threadgill of Lytton Springs conducted her funeral assisted by Rev. Bigham, Christian preacher at Rockdale. Phillip and Lucky had charge of funeral arrangements. Several out-of-town relatives and friends were present for the funeral.

Mrs. Ray Miller and children have returned home from Houston where Mrs. Miller had been visiting her sister and husband, Mr. and Mrs. Franks She was accompanied home by Mrs. Franks and Mrs. Alma Hildebrandt.

Mr. and Mrs. H. H. Pruett have returned home from a visit with their children in Houston.

Ray and Billie George Miller and Dr. Wood attended the ball games in Temple Sunday afternoon.

Mrs. Lee Braun left Sunday morning for a visit with her children in Dallas.

Miss Addie Mae Kirk has returned home from a pleasant visit with her sister and other relatives in Houston.

Guests in the home of Mrs. Maggie Miller Sunday were Mr. and Mrs. Alfred Jistel of Salem, Mrs. Troy May of Rogers, Mrs. Hartley of Liberty, Mrs. Katie Miller of Houston, and Mrs. Ray Miller and children of Milano.

Mrs. Jessie Bankston and Mrs. Williard Pierce, who is attending Summer School in San Marcos, spent the week end at home in Milano.

Mr. and Mrs. R. Corbin and Mr. and Mrs. Curtis Miller spent the week end at Jacksonville, where they attended a reunion.

Mrs. Charles Miller, Mrs. L. C. Vanover, and Mrs. Edwards have returned to their homes after being here for the funeral of their mother, Mrs. Ida Howes.

Mr. and Mrs. William Russell and children of Fort Worth have been visiting his parents here and her relatives at Taylor.

Mrs. Norton Welborn of Somerville and Mrs. Lester of Pasadena were here Thursday for the funeral of Mrs. Howes.

Miss Lessie Mullins is here for a visit with her sister, Mrs. G. W. Hilliard.

Mrs. Russell and mother, Mrs. Ida Dykes, will leave Friday for a visit with their son and brother at Port Arthur.

Mrs. Jack Wilkerson has been seriously ill at her home here but is improving.

Mr. and Mrs. Kermit Gravener and little daughter of Houston spent the week end here with her mother, Mrs. W. J. Wellingham.

Dollar for Dollar-
you can't beat a
PONTIAC

A Wonderful Performer
—at a Wonderful Price!

Almost everybody has a good word for the immensely popular Pontiac. The most enthusiastic spokesmen are those who *own* this great car. The facts behind this admiration of Pontiac are very simple—

Pontiac is America's lowest-priced Straight Eight. Pontiac is the lowest-priced car with GM Hydra-Matic Drive. Pontiac is the most beautiful thing on wheels. And Pontiac is famed everywhere for its dependability and economy.

Those are the facts, and they are impressive. But they are a *lot more impressive* to the person behind the wheel of a Pontiac. He knows for sure that *dollar for dollar, you can't beat a Pontiac!*

COME IN AND SEE FOR YOURSELF!

McLAIN PONTIAC COMPANY
213 S. Houston Phone 822

CHOOSE THE TIRE OF CHAMPIONS...
Firestone WINS AGAIN!

27 CONSECUTIVE VICTORIES AT INDIANAPOLIS PROVE FIRESTONE SAFETY AND SUPERIORITY

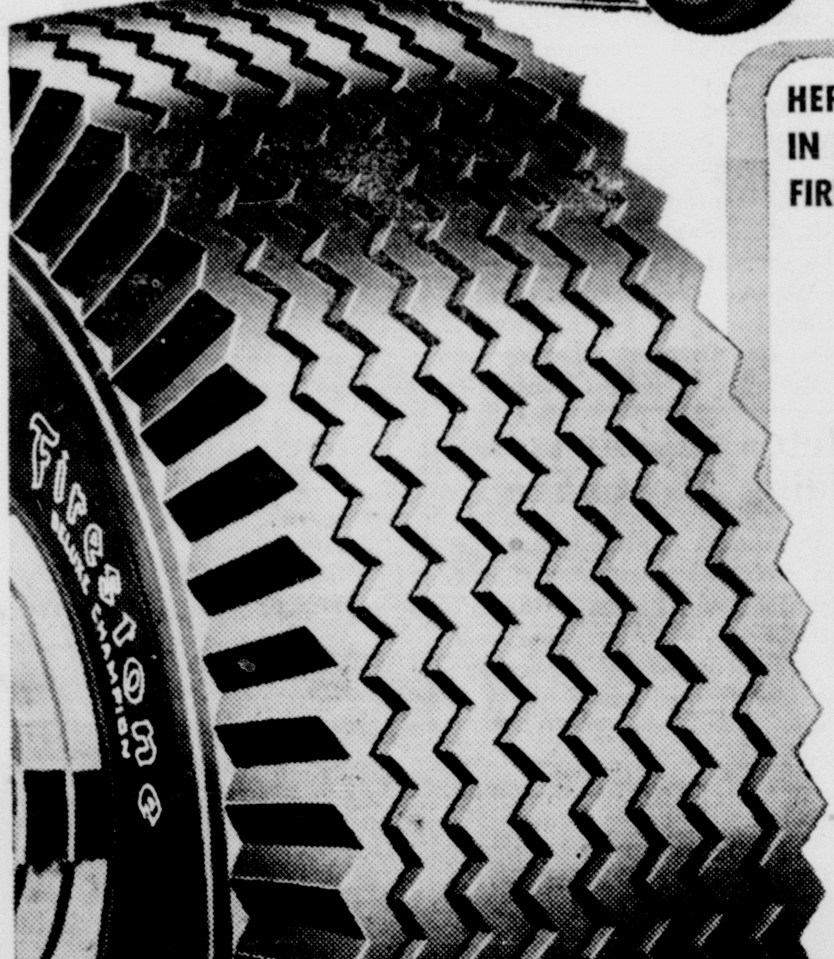

HERE'S WHY ALL THE DRIVERS IN THIS YEAR'S RACE *BOUGHT* FIRESTONE TIRES FOR THEIR CARS

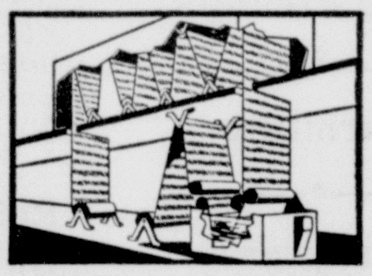

GREATER BLOWOUT PROTECTION . . . .
Exclusive new Resinous-Plastic Gum-Dipping insulates against internal heat.

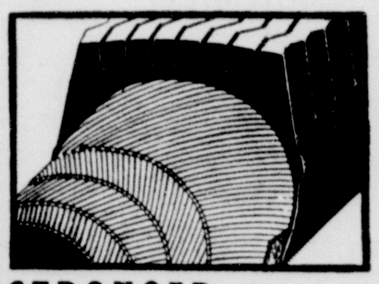

STRONGER CORD BODY . . .
Exclusive Safti-Sured Construction provides extra body strength — Tire flexes as unit.

LONGER WEAR . . .
Exclusive Firestone Plus-Mileage Tread Rubber . . . Tougher . . . 15% greater mileage.

SPECIAL THIS WEEK ONLY
TO CELEBRATE OUR VICTORY YOU GET AN EXTRA BIG TRADE-IN ALLOWANCE ON FAMOUS FIRESTONE DELUXE CHAMPION TIRES

DON'T TAKE CHANCES . . . GET THIS SAME SAFETY IN THE TIRES ON YOUR CAR
Always Buy Firestone DELUXE CHAMPIONS

Horstmann Brothers
Phone 550 Cameron, Texas

Servel the Gas Refrigerator
Stays Silent, Lasts Longer

The one and only GAS refrigerator. No motor or machinery in its freezing system to wear and make noise. Lowest operating cost. Exclusive TEN-YEAR guarantee. 1950 models have dramatic "long-life" design. Shelves are plastic coated, *stay* sparkling white. New low prices begin at $199.50!

Put a new Servel and a gas range in your kitchen for only $5 down

Pay As Little As $5.83 Per Month

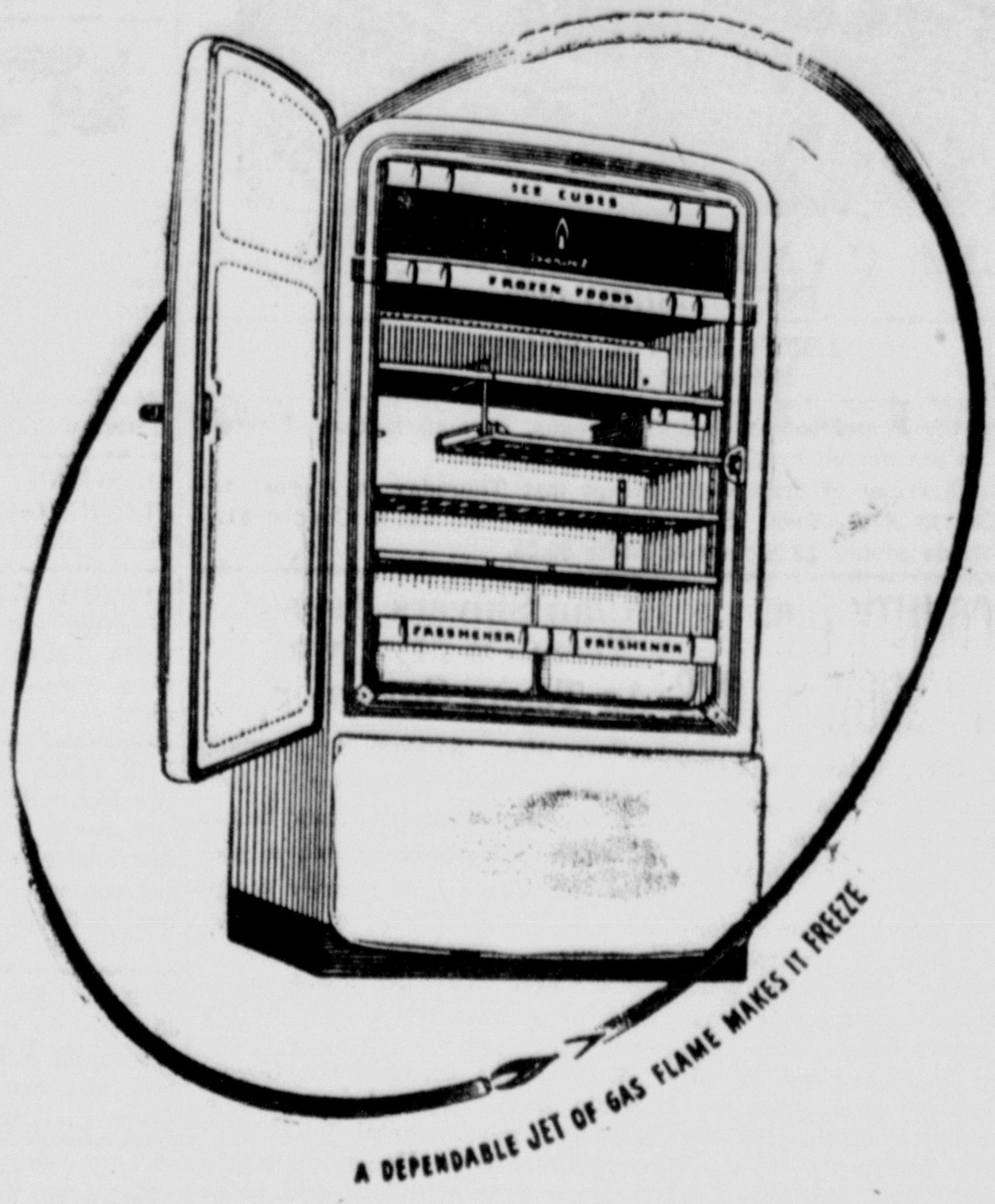

SPECIAL FOR LIMITED TIME! NEW SERVEL AND A NEW RANGE BOTH FOR ONLY $5 DOWN!

PAY ONLY $5 DOWN

Beautiful 1950 *Imperial*
Adds distinction to your kitchen

Start cooking tomorrow—with pride—on this beautiful, high quality gas range. You'll get baking perfection every time without shifting or turning, because oven is designed to provide balanced, even heat. Roller bearing, smokeless broiler gives flame broiling at its finest. Heavy insulation saves fuel, keeps kitchen cool. See and compare this sparkling new Imperial with any range on the market. On display today!

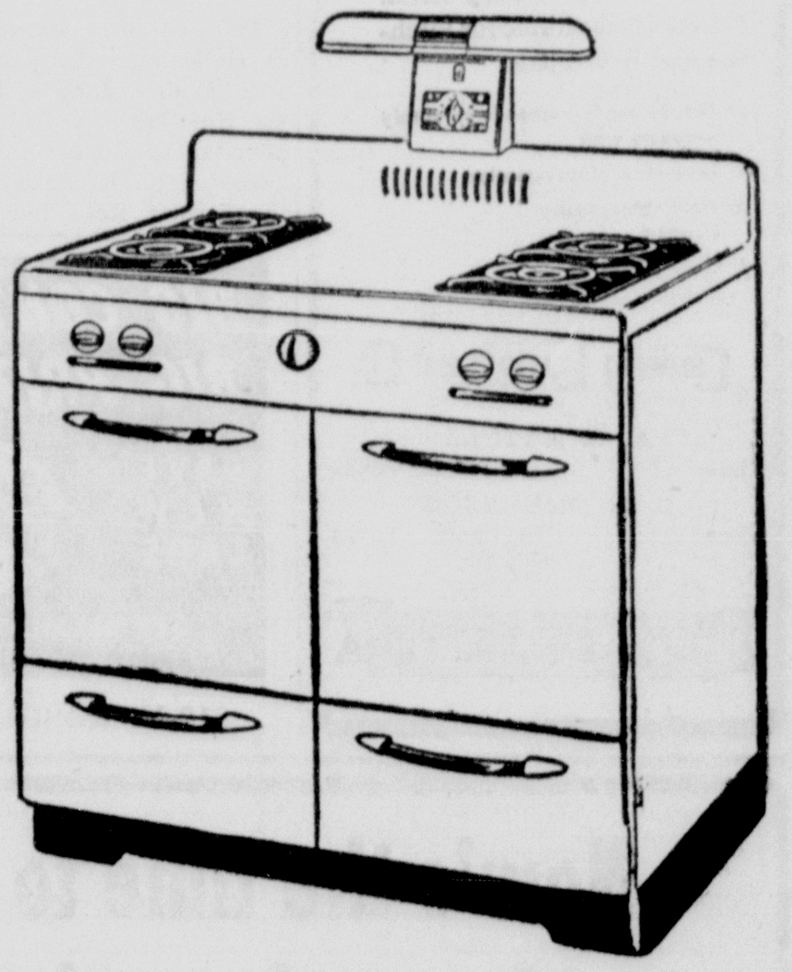

Put this Imperial and a Servel in your kitchen for only $5 down

Pay As Little As $5.00 Per Month

FREE APPRAISAL
PHONE 160
YOUR OLD REFRIGERATOR IS WORTH MORE IN TRADE ON A NEW SERVEL

CAMERON Gas EQUIPMENT CO.
PHONE 160 211 WEST FIRST CAMERON

LIBERAL TRADE-IN
FOR YOUR OLD COOK STOVE or REFRIGERATOR

THE CAMERON HERALD
ESTABLISHED 1860

JEFFERSON B. WHITE
Editor and Publisher

Entered in the Postoffice at Cameron, Texas, as mail matter of second class under an act passed by Congress, March 8, 1879.
Published Thursday of each week except last Thursday in August and first Thursday in September. Subscription rates: In Milam County $1.75 per year; outside county $2.00; out of State $2.25.

MILAM COUNTY DUE TO SHOW A LOSS

Cameron's 1950 population and that of Milam County may be announced within the next week it was disclosed by W. H. Skelton of Waco, supervisor.

Mr. Skelton said that some work remains to be done in Cameron and Milam County and indicated this work will be completed within a few days.

So far as known enumerators have not completed the canvas in Cameron and it was believed the County was far from complete because of the large number of farms.

Milam County was due to show a decrease in population unless it is an exception to the general rule among Texas farm counties.

Cameron was expected to show an increase in population but nothing commensurate with expectations when the enumeration began sometime ago.

Allan Shivers Asks "Term Of My Own" As Texas Governor

Gov. Allan Shivers, in formally announcing his candidacy for the first elective term as Governor, said he has done his best to carry out a program for Texas in a manner acceptable to the people of Texas, adding:

"If I have succeeded, I will appreciate their votes for a term of my own."

Shivers, who assumed the Governorship last July, had not held a full-time governmental job before becoming Governor. He was elected to the State Senate in 1934 and twice re-elected. In 1946 he was elected Lieutenant Governor and re-elected to that office in 1948. Born in Lufkin, he spent his boyhood in Tyler County and later moved with his family to Port Arthur.

During his public career Shivers has given particular attention to public welfare, rural roads and improved educational facilities. He was a co-author of Texas' original old-age assistance law and helped to write the tax bill which still meets the cost of old-age assistance. Under his leadership last February, the Legislature approved a far-reaching reform and improvement program for state hospitals.

"Between now and the July 22 election I will continue to make known my views on important public issues," Governor Shivers stated. "I will emphasize facts and record of accomplishment, instead of easy promises, and will address myself to all the people of Texas rather than to any special group."

The Governor said he considers economy to be the State's top problem. "And that means economy of money, of our soil and of our water resources," he added.

He expressed thanks to "the thousands of individual Texans who have already told me that they will support me in this election."

SON TO THE POSIVALS

Mr. and Mrs. Marvin Lee Posival of Dallas are the parents of a son born Friday, June 9, 1950 at a Dallas Hospital. The baby weighed six pounds, 13 ounces and has been named John Edward. The mother is the former Rosa Lee Sebesta.

Walls and woodwork painted with Du Pont Interior Gloss Enamel are lovely to look at —and so easy to keep clean! Especially desirable for kitchens and bathrooms.

★ Easy to apply—spreads smoothly —covers well
★ Long-term gloss retention
★ Washable—easily cleaned
★ Wide choice of pleasing colors

Carey Lumber Co.
A. E. MATULA
Phone 27 Cameron, Texas
B. M. McMILLION
Phone 18 Buckholts, Texas

DU PONT PAINTS

BIG CONTEST!
BIG PRIZES
SAVE NEW CAPS
Dr Pepper 10 2 4
GET DETAILS HERE

812 N. WASHINGTON

Now's the time to freeze beans!

Right Now Beans are at their luscious best.

Right now you can buy 'em at rock-bottom prices.

So, right now is the time to freeze 'em in a General Electric Home Freezer.

This remarkable, dependable home freezer holds most food fresh, flavorful, and nutritious up to a year.

Find out today how economical—and how convenient—it is to own a G-E Home Freezer.

Burkes-Howard Co.
Moseley Electric Service
CAMERON, TEXAS

The Cameron Herald
June 15, 1950

WANT-ADS

HELP WANTED

Family of two adults want an experienced couple for house and yard work only, at modern ranch home near Boerne, Texas. Woman must be good cook. Excellent living quarters. Salary $175.00 per month. Permanent job for the right couple. Telephone 216, Boerne, or write, Thornton Hereford Ranch, Boerne, Texas. 9-tc

SHOOTING "ARNS" AND WORK CLOTHING. Your Choice. Dink's Second Hand Store. 9-1tc

CUSTOM OPERATOR—with 8 foot Windrow and wire tying Hay Baler (both Minneapolis-Moline) wants work. For details Phone 1070. Cameron. 9-1tc

FOR SALE—One four wheel trailer, two feed mills, one John Deer Mower and rake, one McCormick Deering row binder, one McVormick Deering gas engine and water pump and one wagon. Phone 528, Chas. McDermott. 9-1tc

FOR SALE—276 acre cattle ranch. 35 acres in meadow, good improvements and plenty of water. One mile east of Chriesman. Joe Adamek, Route 1, Chriesman. 9-1tp

"42" PARTY

There will be a good time for all at the "42" Party to be held at the Vogelsang Community House Wednesday Night, June 21 at 8 p. m. Bring the entire family; entertainment and fun for all. Refreshments. 9-1tp

THE STATE OF TEXAS

To Louis Mitchell, Defendant in the hereinafter styled and numbered cause:

You are hereby commanded to appear before the Honorable District Court of Milam County, Texas, to be held at the Court House of said County in the City of Cameron, Milam County, Texas, at or before ten o'clock A. M. of the first Monday after expiration of 42 days from the date of issuance hereof; that is to say, at or before ten o'clock A. M. of Monday, the 12th day of June A. D. 1950, and answer the petition of plaintiff, Ida Mae Mitchell, in cause No. 13262, in which Ida Mae Mitchell is plaintiff, and Louis Mitchell, defendant, filed in said Court on the 15th day of May A. D. 1950, and the nature of which such suit is as follows:

Suit for divorce upon the statutory grounds of cruel treatment, and abandonment.

Witness Grady Allen, Clerk of the District Court of Milam County, Texas.

Issued and given under my hand and seal of said court at office in the City of Cameron, this the 15th day of May A. D. 1950.
GRADY ALLEN,
Clerk of the District Court,
Milam County, Texas.
5-4tc

THE STATE OF TEXAS

To: Randolph Russell, Defendant, Greeting:

You are hereby commanded to appear before the Honorable District Court of 20th Judicial District of Milam County at the Court House thereof, in Cameron, Texas, at or before 10 o'clock A. M. of the first Monday next after the expiration of forty-two days from the date of the issuance of this citation, same being the 17th day of July A. D. 1950, then and there to answer Plaintiff's Petition filed in said Court, on the 19th day of April A. D. 1950, in this cause, numbered 13,253 on the docket of said court and styled Harry B. Ingram et al,. Plaintiff's vs. Mrs. Laura Russell et al., Defendants.

A brief statement of the nature of this suit is as follows, to wit:

Trespass to Try Title for the east one-half (½) of 35½ acres on the J. A. DePena Eleven League Grant in Milam County, Texas, being lands conveyed to Tina Russell by John A. Russell and wife, Fannie Russell, by deed of record in Volume 69, page 25 of Deed Records of Milam County, Texas, here referred to for description, and for damages, costs of suit, etc., as is more fully shown by Plaintiff's Petition on file in this suit.

The officer executing this process shall promptly execute the same according to law, and make due return as the law directs.

Issued and given under my hand and the Seal of said Court, at office in Cameron, Texas this the 29th day of May A. D. 1950.
(SEAL)
GRADY ALLEN, Clerk,
District Court, Milam County, Texas

FOR SALE — Mower, Row Binder, two wheel and four wheel trailers. D. K. Hall. Call 733-W. 9-1tp

POSTED

308 acres in Milam and Burleson Counties known as the McLean Track against trespassing of any nature, including cattle and hogs roaming. 8-3tp

WATKINS DEALER WANTED

In Milam County A real "honest-to-gosh" set-up for right man over 25 and under 55. If you have car, plenty of ambition and like to deal with farm customers, don't pass this up as just another ad—it isn't. For details without obligation, write A. Lewis, % The J. R. Watkins Company, Memphis, Tennessee. 6-2tc

SALESMEN WANTED

WANTED AT ONCE—Man or woman to supply Rawleigh household necessities to consumers in town of Cameron and Rockdale. Full or part time. A postal card will bring you full details without obligation. Write Rawleigh's Dept. TXE-1611-271, Memphis, Tenn. 6-6tp

POLITICAL ANNOUNCEMENTS
MILAM COUNTY

This newspaper is authorized to announce the following candidates for the nomination for the respective offices as listed, subject to action of the Democratic Primary, July 22, 1950.

For Congress 11th District:
W. R. POAGE
For Representative 65th District:
HENRY G. LEHMAN
Representative, 64th District:
FRANK M. HALEY
H. M. ROARK
For District Clerk:
GRADY ALLEN
For County Judge:
DAN TYSON
For Assessor and Collector of Taxes:
VALTER WHITE
For County Clerk:
HOMER NABOURS
GORDON S. BASKIN
FRANK H. WALZEL
JOHN W. HAIRSTON
For County Attorney:
ED GUNN
For County Superintendent:
CHAS. M. HICKS
HINTON H. PRUETT
For Sheriff:
CARL C. BLACK
For Commissioner Precinct 1:
C. S. RANEY
For Commissioner Precinct 2:
W. D. BIGBEE
W. W. (Doc) MARKHAM
BAILEY F. JONES
For Commissioner Precinct 3:
GENE (Dixie) WALKER
BYRON NEAL
For Justice of The Peace, Prec. No. 1:
HUBERT W. SHUFFIELD
For Constable Precinct 1:
B. F. BAILEY
For Constable Beat 3:
JOE LANKFORD
For Constable Precinct 6:
STEVE L. SVETLIK

CAMERON LODGE No. 56
I. O. O. F.
Meets Every Thursday Night
Rip Woods, Noble Grand
H. B. McClellen, Secretary

CAMERON REBEKAH LODGE
No. 46
Mrs. R. L. McCown, Noble Grand
Johnnie Lee Richards, Secretary
Meets First and Third Tuesday Nights

THE 'ONCE-OVER' FOR YOUR CAR!

Summer driving, puts an extra strain on your car! For maximum efficiency at all times, a car needs regular attention! Stop for a complete auto check-up and go forth safely. Mechanic on duty.

Have Your Tires Balanced and Aligned Before That Vacation Trip!

ALLISON-DODSON GARAGE
207 N. Crockett Phone 171

Revival Continues At First Assembly Of God Church

Revival featuring the "musical evangelist" Hilton Griswold is still in progress, Rev. R. L. Davidson, pastor at the First Assembly of God Church, said Wednesday morning.

Rev. Griswold began his revival on June 2 at the Assembly of God Church and good results have been reaped from these gospel messages. He has made many new friends on his return to Cameron for the revival. For many years he has been preaching and singing in revivals throughout the entire country and has worked with some of the most noted evangelists of today.

Rev. Davidson said that the revival would continue through Sunday night and that large crowds had attended the services, several nights with capacity crowds and additional temporary seats were set up.

Rev. Griswold and Davidson are extending an invitation to the public to attend services.

AGRICULTURAL HEAD—
(continued from page one)

in April 1950, McDonald visited the Panhandle in Texas and "gave aid and comfort to the Republican candidate for Congress." This referred to Ben Guill, who was elected as the first Republican Congressman from Texas in 20 years.

The resolution also said "it is the finding of this committee that having breached the faith placed in him on three successive occasions that he is not acting in good faith at this time even though he is willing once again to take the party pledge.

"We find as a fact that he has over a long period of time violated his pledges to support the nominees of the Democratic Party and by reason of his consistent infidelity to the party, we find that when he takes the pledge at this time that he does so not in good faith and therefore he does not come before this committee with clean hands."

McDonald appeared before the full committee as well as before the resolutions subcommittee. He told the entire committee "I have not broken faith."

Mrs. A. N. Weems is spending several days this week visiting Mrs. L. Sheffield at Oglesby. Mrs. Sheffield recently fell at her home and is reported improving.

Cameron Students To Summer School At A&M College

Alton Fuchs, son of Mr. and Mrs. Leo Fuchs and Charlie Michalka, son of Mr. and Mrs. Bill Michalka are attending Summer School at A&M College.

Mr. Fuchs is taking courses in Business Administration and Mr. Michalka is engaged in Architectural work and they report that they are enjoying their college work fine and plan to enroll in September for the fall term.

Both students are graduates of the 1950 class at Yoe High School where they participated in most of the campus activities.

Sandgrove Church To Hold Revival In July

The Sandgrove Church of Christ will begin a two weeks gospel meeting the 1st week in July. Hughlet E. Roebrtson, Church of Christ minister of Phillipsburg, Mo., will conduct the revival.

It has been made possible for those wishing to camp at the church during the revival to do so.

A warm welcome is extended to all to attend.

The last Sunday of the meeting there will be all day services with lunch at the noon hour.

WE DON'T EXPERIMENT with your radio—WE repair it—you pay less for our service. Any make radio. PARMA RADIO SERVICE.

Miss Joan Hanel is visiting her brother in Liberty this week while she is on vacation. Joan is a 1950 graduate from Yoe High School.

How To Relieve Bronchitis

Creomulsion relieves promptly because it goes right to the seat of the trouble to help loosen and expel germ laden phlegm and aid nature to soothe and heal raw, tender, inflamed bronchial mucous membranes. Tell your druggist to sell you a bottle of Creomulsion with the understanding you must like the way it quickly allays the cough or you are to have your money back.

CREOMULSION
for Coughs, Chest Colds, Bronchitis

YOU CAN DEPEND ON OUR

EXPERIENCE

You can put your complete confidence in our registered pharmacist. In prescription filling, experience counts . . . . for accurate, efficient prescription service you can count on us.

Schiller Pharmacy
110 N. HOUSTON PHONE 62

BUY THEM AT HOME

OFFICE SUPPLIES

- Manila Folders (letter size).
- Ruled Index Cards 3x5.
- Adding Machine Paper.
- Carbon Papers (boxed).
- Mimeograph Papers white and colors.
- Stencils in extra sizes.
- Typewriter Ribbons all makes.
- Mimeograph Inks and eraser fluid.
- Manuscript Covers (legal sizes).
- Boxed Papers in all grades and weights.
- Heavy Craft catalog envelopes.
- Onion Skin papers and thin flats (boxed).

We stock these and many more items for your convenience. In boxed quantities you save money.

The Cameron Herald
PHONE 282

HEALTH UNIT HEAD INSTRUCTS PEOPLE

Dr. E. S. Freeman, director of Milam County Health Unit, issued the following appeal and suggestions for the annual clean up started in Cameron Monday.

Let each business man and householder appoint himself as a committee of one to cleanse his own premises-urban or rural. The different control measures should be carried out daily to prevent the spreading of diseases.

Dr. Freeman emphasized that Fly and Mosquito control measures are of great importance to the city as these insects are detrimental in many ways to our sanitary problems in Cameron. Livestock and poultry pens should be cleaned often and heavily sprayed at various intervals, surface toilets and excreta disposal covered and made fly proof. Any place that is considered a rat harborgage should be junked or burned. Tall weeds in vacant lots throughout the city are to be cut to prevent breeding of mosquitoes.

A committee composed of Dr. Gus Evans, Rev. James McKeown and Dr. George Bowman are making out a schedule for trash collection Thursday. Anyone who will offer their truck for this important job are asked to contact any one of these men.

L. W. Smith, manager of the Community Public Service, reports that the inspection committees of various organizations in the town in checking the residences said that many have begun to clean their premises already and indications were that the clean-up is now in full swing. The different committees are asking the peoples co-operation to the fullest extent.

A call for volunteers has been announced by the Chamber of Commerce and Inspection Committees for the trash collection Thursday and any assistance of any kind will be helpful to make the drive more successful.

QUICK RELIEF FROM
Symptoms of Distress Arising from
STOMACH ULCERS
DUE TO EXCESS ACID
Free Book Tells of Home Treatment that Must Help or it Will Cost You Nothing

Over three million bottles of the WILLARD TREATMENT have been sold for relief of symptoms of distress arising from Stomach and Duodenal Ulcers due to Excess Acid—Poor Digestion, Sour or Upset Stomach, Gassiness, Heartburn, Sleeplessness, etc., due to Excess Acid. Sold on 15 days' trial! Ask for "Willard's Message" which fully explains this treatment—free—at

DUSEK PHARMACY
LAAKE DRUG STORE
NEW CAMERON DRUG CO.

Rockdale Home-Coming Draws 400 Attendance

Four hundred persons registered at the seventeenth annual reunion of the Rockdale Homecoming Association.

The oldest person was 95-year-old Mrs. Sally Simmons of Houston. During the years of the reunion in this, her former, home she has attended every meeting.

The former citizen who came the longest distance for the meeting was Capt. Dick Hairston of Turner Field, Ga. Mrs. C. M. Sessions was re-elected president. H. H. Coffield was elected vice-president, succeeding H. D. Maxwell, who resigned. Other officers re-elected were Miss Ruth Kirk, secretary; Mrs. L. W. Sledge, treasurer, and Miss Irma Dunnington, historian.

Rosalie Jones of Cameron is ill and in Newton Memorial Hospital for treatment.

INTRODUCING

Dianne Cockran, six pound, 10 ounce daughter born to Mr. and Mrs. J. Frank Cockran at St. Edward Hospital Monday, June 12, 1950.

JONES PRAIRIE

By MRS. S. S. HICKMAN

A family reunion was held recently in the home of Mr. and Mrs. L. D. Hammock of Taylor. Those present at the occasion were: Rev. and Mrs. W. D. Bosewell, Mr. and Mrs. Grady Bosewell, Mr. and Mrs. William Bosewell of Waco, Mr. and Mrs. Charles Bosewell and children Stephen and Bonnie of Dallas, Mr. and Mrs. Bill Cottle and son Billy of Longview, Mac Bosewell of Canyon, and Mrs. J. A. McKinney of Jones Prairie. Mrs. Hammock will be remembered here as Elaine Bosewell, who taught in the local school several years and a niece of Miss Ethel McKinney.

Mrs. S. M. Harrell and daughter, Evelyn shopped in Waco the past Tuesday.

A pleasant evening was spent in the home of Mr. and Mrs. Carlton Crook when a group of friends and relatives assembled for the evening as follows: Mr. and Mrs. Wayland Atkinson of Port Arthur, Mr. and Mrs. Homer Crook and children, Bruce, Jimmy, and Betty Dell, Mrs. J. A. Brand of Cameron, Mrs. W. A. Atkinson, Burnett Atkinson, and Susie Atkinson of this community. Mrs. Crook served home-made ice cream and cake.

Friends of Mrs. Ben Massengale will regret to learn she is a surgery patient in the St. Edward Hospital.

Rev. and Mrs. W. D. Bosewell of Waco were week end guests of Mrs. J. A. McKinney and Miss Ethel McKinney.

Mrs. J. A. Jamison, Miss Louise Jamison, Mr. and Mrs. Bailey Jones and sons Richard and Jamie, Mr. and Mrs. Hope Jamison and son Elbert, Mr. and Mrs. Leroy Massengale all spent Sunday with Mr. and Mrs. Lovelace Jamison of Waco. Mrs. Massengale and Miss Jamison remained for a longer visit.

Mr. and Mrs. H. P. McKinney had the pleasure of having all their children home for the week end. They are Mr. and Mrs. William Harris McKinney and sons, Pat and Tim, of Fort Worth, Mr. and Mrs. Jack McKinney and daughter, Jacqueline of Austin, Mr. and Mrs. LaVert McKinney and sons, Mack and Jack of Cameron.

Mr. and Mrs Hetzel Burnett and son, Rodney, of Houston spent the week end with his parents Mr. and Mrs. J. H. Burnett, Rodney remained for a longer visit.

Mr. and Mrs. Marvin Hickman visited here mother, Mrs. M. P. Carroll of Houston over the week end.

Mrs. Homer Crook and sons, Bruce and Jimmy and daughter Betty Dell of Cameron attended church services here Sunday morning.

Mrs. W. T. Johnson of Rosenberg came Sunday to be with her daughter, Mrs. Ben Massengale who is ill in the St. Edward Hospital.

Mr. and Mrs. George Burnett and family of Freeport are visiting his parents, Mr. and Mrs. A. L. Burnett.

Mr. and Mrs. Thomas Yager visited his brother, Ben Yager of Alpine over the week end.

Miss Barbara Rae Massengale has returned from a pleasant visit with Mr. and Mrs. Willard Keith and Mr. and Mrs. Howard Schwarting of Rosenberg.

Young Men Register For Selective Service

Local Board No. 92, comprising all of Milam County, reports the following registrants for the month of May: Bobby Javis Williams, George Paul Kunchick, Paul V. Rodriguez, Walker Lee Wyatt, Woodrow Zajicek, Albert Willis McCullin, Willie Lee Johnson, Floyd Junior Holt, William Frank Glass, Jr., L. B. Flowers, Lee Hurst Alford, Charles Edward Michalka, Ernest Junior Rutherford, Brady Dean Nelson, William Harvey Simmons, Robert Edsel Burnett, William Ellis Matyastik, Rush Herman Arnwine Jr., Matthew VanBuren Cook, Ira Lee Denman, Gordon Gibson, Alonzo Alric Lehman, George Raymond Nielsen.

All young men who have become the age of 18 are required to register under the laws and regulations of the Selective Service Act. Men who have been discharged from the service are also required to register for the draft. The Draft Board office is located in the City Hall and hours are from 8:45 to 12:00 noon Monday through Friday.

YARRELLTON NEWS

By MRS. LENA RUSSELL

Rev. R. L. South and family were Sunday guests in the home of Mr. and Mrs. Frank Barrett.

Genita and Billy Lock reutrned to their home in San Benito Monday after a visit in the C. E. Russell home.

Mr. and Mrs. Auttis Franklin visited Mrs. Louis Pagel who is a patient in Rosebud Hospital.

Mr. and Mrs. Ance Wilkerson visited in the home of Mr. and Mrs. Grover Alberts at Burlington Sunday.

Mr. and Mrs. Bill Stitts of Corpus Christi have returned home after a visit with her mother, Mrs. Add Miller.

Mrs. Jennie Barrett was called to Orange Wednesday to attend her daughter-in-law, Mrs. Edd Barrett, who is ill.

Miss Aleene Griswold is visiting her parents this week.

Mr. and Mrs. Herbert Colburn and Mrs. Doc Terry visited is the Jim Mann home Sunday.

Mr. and Mrs. Alford Fenney and family of Meeks attended church and Sunday School here Sunday.

Mr. and Mrs. Charlie Barrett of Corpus Christi spent the week end with their mothers, Mrs. Lillian Barrett and Mrs. Beatrice Griffin.

Little Johnnie Brasington of San Antonio is visiting his grand-parents Mr. and Mrs. John Lott.

Mr. and Mrs. Walter Blansett of Baytown have reutrned home after a visit with his father, G. W. Blansett.

Little Master Griffin Barrett is recuperating after a tonsil operation.

Friends of Mrs. Frank Griffin and Mrs. Zack Griffin will regret to learn they are ill in Newton Memorial Hospital.

Cpl. Willie Jones Stationed In Yokohama

Cpl. Willie T. Jones, 567th Medical Motor Ambulance Company, has been found qualified in the military occupation speciality of light truck driver. Acquired largely through his Army training and experience, this qualification will aid Corporal Jones to obtain advancement under the new Career Plan which is to govern all promotions in enlisted and warrant grades.

Station in Yokohama, Japan's major port city and seat of the headquarters of the Eighth Army, Corporal Jones is filling an essential job with the Army's Occupational Forces. To occupy his leisure hours, he has access to theaters, clubs, libraries, evening classes, a gymnasium, bowling alleys, volley ball and tennis courts, a golf course, as well as the picturesque scenery of this ancient country.

Entering the Army in February 1946. He is the son of Mark Jones, Rosebud, Texas.

GAS COMPANY PLANS SYSTEM EXPANSION

Lone Star Gas Company has obtained a loan of $85 million from the Federal Government to be used in retiring debts and to expand its system.

Lone Star Gas is one of the four utility companies operating in Cameron. It was expected that some of the money would be allocated to this community.

The company plans new transmission lines and drilling for more gas wells and addition to a number of local systems. The company operates in 350 Texas and Oklahoma communities.

FUNERAL SERVICES FOR MRS. JOE J. MAREK

Mrs. Emily Marek 66, died at her home in San Antonio June 7. She was born August 6, 1884 near Buckholts.

Funeral services were held Friday, June 9, at 9 a. m. at the St. Monica's Church with Rev. George Duda conducting the services. Burial was in the Catholic cemetery, Marek-Burns making the arrangements.

Surviving are her husband Joe J. Marek of San Antonio; three sons, Frank Marek of Lubbock, George Marek of Brownsville, Jerome Marek of St. Louis, Mo.; sisters are: Mrs. Enoch Wanoreck and Mrs. Joe Strelasky of Rockdale, Mrs. Joe Nemec of Kaufman, Mrs. W. E. Lesikar of Rogers, Mrs. V. E. Lesikar of Cameron; three brothers, Frank Stanislaw of Marak, Charlie Stanislaw of Rockdale and John Stanislaw of Cameron.

Pall bearers were: Henry Brown, Dempsey Allen, Bennie Archer, Leo Laake, Joe Stanislaw and Will Wanoreck.

Church of Christ Ends Bible School

The Church of Christ completed its Bible School on Friday which marked the end of a five-day session. High enrollment for the school was 36 members and the average was about 33 for the five days.

Classes were in progress for four departments: Beginner, Primary, Intermediate, and High School. Teachers for the departments are as follows: Beginners: Mrs. Albert Horstmann; Primary, Mrs. W. J. Minnick; Intermediate, Mrs. M. C. Duncum; High School, W. J. Minnick.

The theme of the instruction for the high school was church history, and that for the beginners and primaries was the ministry of Christ. The beginners and primaries made scrapbooks and other handwork in connection with the Bible.

A picnic for the school was conducted after classes on Friday.

Plans for Bible School commencement are pending.

CARD OF THANKS

We wish to express our sincere appreciation to our friends and neighbors for the many kindnesses shown us at the re-burial services of our beloved son and brother, Sgt. Gilbert L. Hughes. For the beautiful flowers, messages of condolence and to those who brought food and helped in the home, we are deeply grateful. Your friendship has been a source of comfort during these months of sorrow. May God bless each of you is our prayer.

Mrs. Marvel Lee Hughes,
W. H. Hughes, Sr.,
Mr. and Mrs. Harry Hughes.

Guests in the home of Mrs. Maude Chambers this week are her sons, Mr. and Mrs. Gordon Chambers and family of Grand Prairie and Mr. and Mrs. Homer Chambers and family of Fort Worth. Mr. and Mrs. F. A. Fowler of Midland are also vacationing in Cameron and visiting Mrs. Chambers.

Mrs. Mabel Williams and son, Ronny have returned from a visit with Mrs. Williams brother and sister, G. W. Penney and Mrs. Ruth Winchester in Harlingen.

STOP THAT ITCHING

If bothered with Eezema, Tetter, Ringworm, Athletes Foot, Prickly Heat, Poison Oak, Itch, Sores on children, Leo Laake Drug Store will sell you a jar of Black Hawk Ointment on a guarantee. Price 60c and $1.00.

Elba Jean Colburn To Summer School

Miss Elba Jean Colburn from Yarrellton, is to attend summer school for teachers at this time.

Registration is rapidly mounting for the curent trends in English workshop to be held June 8 through 22. Probably the only workshop of its kind in the Southwest, it is made up of lectures from 9 a. m. to 12 noon daily, with afternoons and evenings devoted to individual and group projects.

Four education workshops will be offered. Counseling and Guidance will be the field of the June 7-28 course. June 7—July 19 an Exceptional Children's workshop which will be designed for teachers in that field is to be held. Problems in Adolescent Development will be studied in a workshop June 29—July 19. The 1950 statewide Work-Conference on Supervision will be held July 24—August 11 at TSCW in cooperation with other Texas colleges.

The Spaish Workshop in Audio-Visual Aids, June 7-24, will feature a variety of instruction for teachers of Spanish on all levels. Students will live i na special dormitory where the Spanish language will be spoken exclusively.

Edward Evrett Peel Dies In Ennis

Edward Everett Peel, brother of Homer Peel, former National League baseball star, died June 9 in a hospital in Ennis, Texas.

Mr. Peel was a railroad man and had lived in Ennis since 1924. He was 49 years old and was native of Port Sullivan, Milam County.

Homer Peel who began his career in baseball with the old Cameron Comet Team years ago played with the New York Giants, St. Louis Cardinals and Philadelphia Phillies in the National League and was player and manager at Houston, Ft. Worth and Shreveport in the Texas League.

ANY MAKE RADIO repaired. Call 104. PARMA RADIO SERVICE.

Milton Jistel of San Marcos spent the week end with his parents here.

Yes, this might have been taken from a portrait of many of us men. Portraits that these many of us have look like tin-types, they were taken so long ago.

Our studio is now making a special effort to make it easier than ever for all you men to get a new, up-to-date portrait—we have a balanced assortment of men's photographs to show you, we are meeting appointments on schedule, and we have the finest in portrait mounts and frames.

You look your best at this time of year—take advantage of it, and have a fine portrait made. Call our studio and make your appointment today!

Dee's Studio
Phone 808 S. Houston

The MAYTAG Automatic
Gets clothes really clean ...safely!

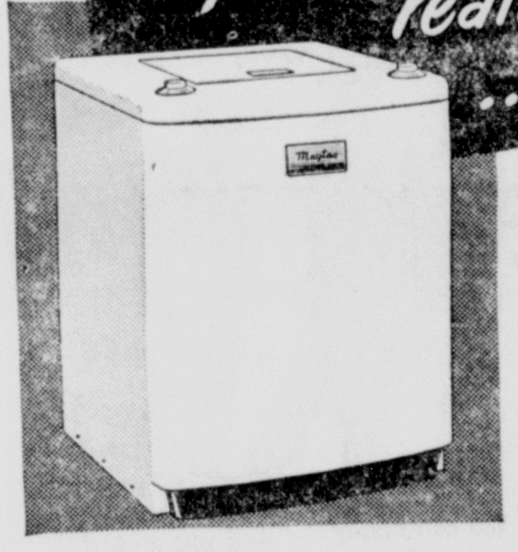

- Famous Gyrafoam washing action
- Needs no bolting down
- *Completely* automatic
- See it demonstrated today!

STEDMAN TRACTOR CO.
118 N. CENTRAL PHONE 680

Now 4 to see instead of 3
in the lowest price field!

The Studebaker Champion is one of the 4 lowest price largest selling cars!

LOOK WHAT YOUR MONEY BUYS FOR YOU IN THE LOW PRICE STUDEBAKER CHAMPION

• An exceptionally roomy car superbly appointed and richly upholstered • A 6-cylinder Studebaker "gas-mileage-champion" engine of new higher compression power • Exclusive Studebaker brakes that automatically adjust themselves • Automatic choke • Glare-proof "black light" dash dials • Variable ratio "extra leverage" steering • A brand-new kind of coil spring front end suspension • Tight-gripping rotary door latches • Capacious trunk • A full range of body types • A fine choice of attractive body colors.

MICHALKA MOTORS
201 S. TRAVIS CAMERON, TEXAS

ASK FOR 666 WITH QUININE
For CHILLS & FEVER due to Malaria

WHERE LIFE WAS MEASURED IN MINUTES!
UNIVERSAL-INTERNATIONAL presents
Maureen O'HARA Macdonald CAREY

with WILL GEER • CHARLES DRAKE • Screenplay by OSCAR BRODNEY and LEWIS MELTZER
Directed by GEORGE SHERMAN • Produced by LEONARD GOLDSTEIN

THE MILAM THEATRE
SUNDAY AND MONDAY, JUNE 18 and 19

ENGAGEMENT ANNOUNCED

Mr. and Mrs. A. L. Kennon wish to announce the engagement and approaching marriage of their daughter, Mary Ann to Billy Joe Eanes. The wedding will take place June 18.

Mr. and Mrs. Walker H. Horn, Jr. and baby visited in the home of Mr. and Mrs. Bob Clements Sunday. Mr. Horn is a teacher at the University of Texas. He was accompanied by Mr. and Mrs. McElroy and baby, also from Austin. Mr. McElroy is a student at the University. Mr. Horn spoke at the East First Street Church of Christ.

PROTECTION
FEDERAL ALL-RISK CROP INSURANCE
against all hazards

COURT HOUSE NEWS

By DELPHYA SCOTT

Marriages

James Clifford Lingo and Mary Ellen Parker.

William Henry Dunn and Erma Jean Fields.

Deeds

Minor O. Pack et ux to Joe Hrachovy, 2 acres of the Thomas Curry league, $1,500.

Hallie B. Loftin et ux, to Joe Hrachovy 2 acres of the J. A. De Pena grant survey, $100.

Jim Hight et ux, to Cal Quigley et ux, one and one-fourth acres of the Jose Leal survey $500.

Roy Spence et ux, to Leonard B. Ashley, 98 acres of the William Pharriss league, $10 and other valuable considerations.

Leonard B. Ashley et ux, to J. G. Puterbaugh, 100 acres of the James W. Piland original survey, $10 and other valuable considerations.

W. P. Hogan to Albert D. Stewart et ux, part of lot 31 of the Hairston subdivision of block 52 of the Wm. Allen survey, in the City of Rockdale $4,500.

A. N. Graham eto Noble E. Bounds et ux part of lot No. 7 of block No. 115 of the city of Rockdale, $5,350.

R. L. Sapp et ux, to A. N. Graham, lot 80x150 feet of lot 7 of block 115 of City of Rockdale, $100.

Edna Leonard to Asta Rinn, a lot in the D. Monroe grant in Cameron, $10 and other valuable considerations.

Martin Rodenbeck et ux, to Elmo Falfe, southwest one-fourth of block 14 in the Mary Michalk 2nd addition to town of Thorndale, $1,000.

Annie Senkel et vir, to Otto Patzke, 100 acres of the David Ghallegger league, $1,000.

T. A. Hairston et ux, to Bryant C. Young, the middle 1-3 of lot 8, 9, and 10 in the Hairston subdivision of block No. 52 of the city of Rockdale, $100.

Calhoun Chaddock et ux, to E. E. Cook, lot No. 7 of the Hairston subdivision in block No. 52 of city of Rockdale, $100.

City of Cameron to V. R. Boerke, lot No. 7 in section U in Oak Hill cemetery, $120.

Otto J. Weise et ux, to P. Simank et al, 40 acres of the J. J. Liendo survey, $10 and other valuable considerations.

W. M. Gee et ux, to W. Jenkins et ux, 99 acres of the J. J. Liendo survey, $5,300.

J. D. Bell et ux, to Mrs. Jesse Williamson, 106 acres of the Miguel Davilla 11 league grant, $8,000.

P. Sanders to C. L. Yount, 100 acres of the P. J. Mahan one-third league, $10 and other valuable considerations.

Bob W. Clement et ux, to Robert Terry, 111 acres of the Jose Leal league, $3,496.

New Cars

Ruby Lee McDonald, Chrysler 4-door Sedan.

Victor G. Waiser, Chevrolet Pickup.

Arthur G. Winkleman, Chevrolet T Sedan.

Alice Marie Hillegeist, Chevrolet DC Sedan.

L. D. Jenkins, Chevrolet Pickup.

A. J. Jenkins, Chevrolet Truck.

Clarence Colburn, Chevrolet Pickup.

J. E. Calloway, Chevrolet DT Sedan.

Emil Kamenicky, Studebaker Tudor Sedan.

Cecil R. Criswell, Studebaker 4-door Sedan.

Logan McWilliams, Studebaker 4-door Sedan.

R. A. Alford, Studebaker 5 Passenger Coupe.

Henry F. Lippman, Buick 4-door Sedan.

Robert B. McElroy, M. D., Buick Riviera.

Mrs. Abe Fleischer, Studebaker 4-door Sedan.

Hubert P. Bell, Plymouth 4-door Sedan.

Riley M. Wilson, Dodge 4-door Sedan.

Fritz Bauer, Ford Pickup.

Lesser Newton, Ford Club Coupe.

W. L. Woods, Jr., Ford Fordor.

Ray G. Offield, Ford Tudor.

Mabel Woods, Chevrolet Pickup.

J. P. Brehany, Chevrolet DC Sedan.

H. R. Mullinax, Ford Club Coupe.

Cameron Fruit & Grocery Co., Studebaker Pickup.

W. B. Ferguson, Dodge 4-door Sedan.

Aleck A. Lazek, Dodge Pickup.

Guy Self, Ford CD Tudor.

T. C. De Graffenried, GMC Pickup.

Mrs. Betty Cato, Buick Sedan.

Mrs. S. A. Cottle, Buick Sedan.

Minnie Stedman, Ford Fordor.

CHRISTIAN SCIENCE SERVICES

"Is the Universe, Including Man, Evolved by Atomic Force?" is the subject of the Lesson-Sermon which will be read in all Churches of Christ, Scientist, on Sunday, June 18.

The Golden Text is: "In the beginning was the Word, and the Word was with God, and the Word was God. All things were made by him; and without him was not anything made that was made" (John 1:1,3).

Among the citations which comprise the Lesson-Sermon is the following from the Bible: "Be still and know that I am God: I will be exalted among the heathen, I will be exalted in the earth" (Psalms 46:10).

The Lesson-Sermon also includes the following passages from the Christian Science textbook, "Science and Health with Key to the Scriptures" by Mary Baker Eddy: "Belief is changeable, but spiritual understanding is changeless" (page 96).

Mr. and Mrs. Alvis Lester Williams anonunce the arrival of a son, Patrick Layne born at St. Edward Hospital Saturday, June 3, 1950. The baby weighed seven pounds, 14 ounces.

Boy Scouts Receive Awards At Rotary Meeting Wednesday

At the Rotary program on Wednesday, a court of honor for Boy Scout Troop No. 54 was held in which ten boys received their second class scout awards. The presentation was made by Charles Hicks to the following:

Roger Schumate, Max Schumate, Dick Jenness, G. Childress, Franklin Stewart, Edward Brady, R. L. Wheeler, Johnny Green, Glen Dodson, and Drayton McLane.

The guest speaker was Chief Field Scout Master, Harry Hohn from the Heart O' Texas Counsel of Boy Scout who gave a brief outline of the scout jamboree that is to be held in Valley Forge from June 25-July 8. Arthur Martin, R., patrol leader for troup 54 and C. B. Jenness, chairman of the troup committee, were also there. Milton Schiller, Bill Burns, and Charlie Hicks were the committeemen present but John D. Henderson, the other committeeman was out of town and could not attend. L. W. Smith is scout master for the troup, and Arthur Martin, Sr., the assistant scout master.

Five boys are going to the scout jamboree: Arthur Martin, Dick Jenness, Edward Brady, Johnny Green, and Franklyn Stewart.

Mrs. Ella Dobbins of Waco, visited her sister and brother, Mrs. Jeff T. Kemp and Wm. R. Rogers last week.

Frank Davis of Kentucky visited his sister, Mrs. G. T. Hightower in Cameron a few days this week enroute to Oklahoma City.

F. J. BECKERMAN
CAMERON TEX.
MFG. OF HARNESS & SADDLERY
ELECTRIC SHOE SHOP
REPAIR WORK ON LEATHER GOODS OF ALL KINDS

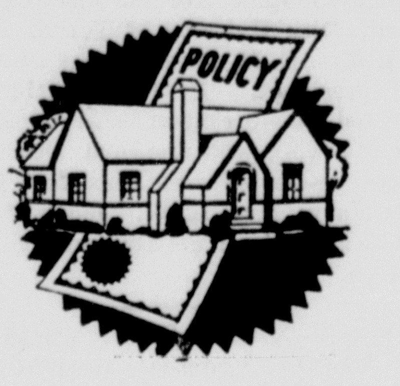

YOU CAN PROTECT AGAINST FIRE LOSS

Only adequate fire insurance can save you from the expenses of fire losses! Fire can strike your home or your business, destroying everything! Investigate our Fire Insurance at your earliest convenience.

MINNIE STEDMAN, Insurance
THE MAMIE A. HEFLEY INSURANCE AGENCY

Nobody beats Servel

ONLY SERVEL GUARANTEED 10 YEARS

No moving parts in the freezing system! That's why nobody beats Servel in years of useful life. Nobody can match Servel for silence! Nobody can touch Servel's dependable service. Only Servel stays silent, lasts longer.

Yes, and nobody will deny that in a refrigerator, it is the freezing system that counts. Profit by the experience of over three million enthusiastic Servel owners. Pick the refrigerator that stays silent, lasts longer. See Servel today.

SIX BEAUTIFUL MODELS
$5 DOWN
AS LITTLE AS $5.83 PER MONTH
PRICED AS LOW AS $199.50

STAYS SILENT... LASTS LONGER
Servel
The GAS Refrigerator

Cameron Gas Equipment Company
LONE STAR GAS COMPANY

ONE Look

Yes, a look will show you why it's Ford for Fashion, again for '50! Once again Ford's smart, modern styling earned it the New York Fashion Academy's coveted medal as "Fashion Car of the Year." No other car at any price has received such an honor 2 years running.

ONE Listen

You can hardly hear the '50 Ford's powerful V-8 engine. For with all its road-mastering power it never raises its voice. Your ride is quiet, too, because "sound-conditioning" throughout Ford's roomy and sturdy "Lifeguard" Body keeps noise out!

ONE Ride

A "Test Drive" and you will learn Ford's quality firsthand! You'll marvel at the performance of the 100-h.p. V-8, or its companion-in-quality, the 95-h.p. Six ... the comfort of its "Mid Ship" Ride. You'll feel the safety of Ford's 35% easier-acting King-Size Brakes. And after you've come to know this car, you'll thrill to its complete economy—low first cost, great gas mileage, low upkeep and high resale value. You'll recognize that Ford's the "Big Economy Package" of the low-price field.

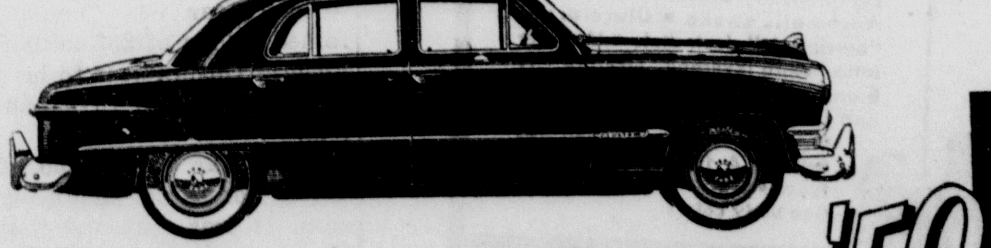

"TEST DRIVE" THE '50 FORD
AT YOUR FORD DEALER'S
So economical to buy... and to own!

HEFLEY-STEDMAN MOTOR CO.
211 NORTH HOUSTON CAMERON, TEXAS

Susek Infant Buried St. Monica's Cemetery

Graveside services conducted by Rev. George J. Duda were held for Sharon Ann, infant daughter of Mr. and Mrs. Frank Susek born Sunday, June 11, 1950.

Finis Thweatt of Cameron and Dean Angell of Brazoria made a business trip to Fort Worth the past Tuesday.

Mrs. Frank Griffin is among the patients ill and in Newton Memorial Hospital.

The Nylons SHE would buy!
In Special Mother's Day Gift Wrap
60 & 51 Gauge
ALWAYS AT YOUR DRUG STORE

Dusek Pharmacy
Phone 2

Control In Cornworms Has Been Perfected

Agricultural experts have perfected a method by which that pest of the roasting ear patch, the corn earworm can be successfully controlled. If used, farmers may grow crops of high-value sweet corn in many areas of the country where the earworms have in the past made the crops unprofitable.

According to J. A. Deer, assistant extension entomologist of Texas A&M College, the method has been field tested for three years in four states, including Texas, and earworms were controlled in every instance when the sprays were applied properly.

Spray applications of a nemulsion containing DDT, mineral oil and water to the silks and husks of the developing ears, when applied at the right time, kills the worm before it has a chance to ruin the corn. The commercial grower who uses a power sprayer with fixed nozzles should use three quarts of 25 per cent DDT emulsified concentrate and two and one-half gallons of white mineral oil, diluted with water to make 25 gallons of the solution. This amount is sufficient to spray one acre of sweet corn.

"For the small growers who will be using a knapsack sprayer, paint spray gun or a small power sprayer, and where the solution will be applied to the individual ear the amount of mineral oil should be increased to six gallons. The mixture must be kept agitated to keep the mineral oil from separating," Mr. Deer said.

He says the DDT emulsion should not have a kerosene odor and that not more than one-fourth teaspoonful per ear should be applied after the ears have been fertilized. In the case of the small grower where the individual ear is treated, one application should be made when 75 to 85 per cent of the silks have wilted and have begun to turn brown at the tip.

With the commercial grower, it is a little different, says Deer.

Two to three applications are necessary. The first should be made the day when the first silks appear. Other applications should follow at two day intervals. The use of mineral oil in the emulsion, says Deer, makes the difference between only fair and excellent results.

GRADE OFF FOR BLIGHT HITS TOMATO MARKET

Despite the shortage of tomatoes over the belt, farmers are facing a declining market due to one alleged cause or another.

When the market opened last Saturday, June 3, tomatoes brought in excess of $6 a bushel. Friday morning No. 1 pinks and No. 1 greens were being bought for $4.48 a bushel. The price decline has been from 12c to 8c per pound.

It was said here that the decline was due to a blight. Tomato growers, it appears, have to overcome more obstacles in the production of their crop than any other group of producers. It was said in some cases that tomatoes that were sprayed with a special solution for the prevention of blight and did not have any blight were still being sold for 8c a pound. It was concluded that the quanity was too small to make any appreciable difference in the market supply.

The 1950 crop is said to be not more than 20 per cent as large as the 1949 crop. This condition not only prevails locally but over the entire area.

Eating tomatoes were still being difficult to obtain due to the shortage but were of excellent quality.

Tomatoes at 8c per pound are regarded as profitable and if the market levels off and maintains its strength through the next few days the farmers will realize a fair return on their crops. The dispairity between the producer and the brokerage market in near by cities is always a discouraging factor to any well organized agricultural persuit.

The cantaloupe crop will likewise be short and it was expected the first maturities might reach the local market within the next 10 days. Farmers may expect some decline from the flush price to open the market but generally the melon will bring a good price.

Milam County Boys Attend Encampment

Four Milam County 4-H club boys attended the three-day district encampment at Buchanan Dam held June 7, 8 and 9. These boys were Gene Angell, of Sharp, Vohn Towery of Salty, Robbie Hilton of Thorndale, and Kent Butler of Salty.

The youths were selected to attend the camp because of outstanding and consistent good work during the year and for their completed projects. J. D. Moore, County Agent, accompanied them on the trip.

H. B. McClellen attended the Service Officer's School in Waco Tuesday and Wednesday.

Buckholts Youths On Judging Contest At Texas A&M College

A poultry judging team consisting of Donald Gersbach, Ervalin Youngmann, Billy Schiller, and Lyn Del Raney all from Buckholts took part in the judging contest at 8 a. m. on Monday, June 12 at College Station. These boys are members of the Milam County 4-H Club.

Beginning June 13-14 Round-Up was held at College Station. 4-H club members from every section of the state moved in Sunday afternoon to be on hand for the 4-H annual judging and team demonstration contests on Monday. The Round-Up was followed by the annual conference, on June 15-16, for all agricultural extension personnel.

The 4-H Round-Up got underway Monday night with a get acquainted program at which the group enjoyed group singing.

Director G. G. Gibson, Texas Agricultural Extension Service, welcomed the 4-H boys and girls to Texas A&M and in rapid succession came the introduction of the officials of the College and the A&M System. During the afternoon, visits were made to different departments of the College for special shows. The evening program was highlighted by the annual 4-H leaders banquet and the State 4-H Dress Revue.

Featured on the Wednesday morning program was reports from the 1949 out-of-state 4-H trip winners including reports of the National 4-H Club Camp, the American Youth Foundation Camp, the report on the trip to Sweden and Denmark made by the Farm Youth Exchange delegates from Texas, and a description of the activities of the 1949 National 4-H Club Congress.

This section of the program was followed by an address by President M. T. Harrington, Texas A&M College. The afternoon was devoted to the special departmental shows on the campus.

The final night program on Wednesday featured 4-H talent and the presentation of the awards to the winners in the various contests. The talent show was in the form of a pageant and was held at Kyle Field.

Mr. and Mrs. W. C. Callicotte of Houston are visiting in the home of Mr. and Mrs. D. C. York and other relatives here during vacation.

Bryan, Brazos Census Given

BRYAN, June 7—Bryan, College Station and Brazos County, all showed big gains in the 1950 census, according to official anouncement by Census Supervisor George E. Adams.

Bryan's population jumped from 10,842 to 18,070 in the 1950 census, a gain of almost 53 per cent. College Station, including the students at A. and M. College for the first time, was up to 7,268 from a total of 2,184 in 1940.

Brazos County as a whole showed a noverall gain of almost 42 per cent over the 1940 census, with a total of 38,264. The count in the 1940 census for the county was 26,977 population. The gain in the 10 years was 11,287, bringing the population in 1950 to 38,264.

SAM S. WHITE
Representative of
American General
Life Insurance Company
CAMERON PHONE 649-J
Life, Accident, Health, and Hospitalization

Dish Pan—Blue Speckled 50c
Electric Range—Full size, fully guaranteed. Brand New Gleaming Porcelain. Installed Price—$8.18 monthly.

Chrome Plastic Dinette Suite—Table top waterproof, burnproof, acidproof—$5.95 down, $5.00 Monthly.

Bedroom Suite—Tutone Poster Bed, Waterfall design mirror, Chest, bench—$10.00 down, $5.00 Monthly.

Living Room Suite—Wine Velours, Beige Tapestry, Fully tailored. 2 pieces—$10.00 down, $5.00 Monthly.

Solid Mahogany Suite—Poster Bed, Bulge form vanity and chest, Bench, mounted on rollers—$10.00 Monthly.

Dining Room Suite—With China Cabinet, Full 9-pieces "Quality" $10.00 Monthly.

Englander Innerspring Mattress—Plus Matching Box Spring $59.00. Pay $5.00 Monthly.

Power Lawn Mower—Burns Gasoline. Self Propelled. $5.00 Monthly.

Modern Bedroom Suite—Large Pieces well made, finished in Tutone platnum walnut with Blonde Kornia Wood. Cedar Lined Valet Chest; 6 Drawer. Double Dresser with Plate Glass Mirrors, Double Bed, Heavy Weight Bench—Suite price $225.00. Less Allowance, old bedroom suite $50.00 Balance $175.00. Pay $8.17 Monthly.

Washing Machine—Tested and Guaranteed by Good Housekeeping—Pay $5.00 Monthly.

Electric Refrigerators—All sizes. Let the Ice Money buy the box. It will do it—

Cedar Chests—For the graduate—for the june Bride. Pay $5.00 Monthly.

PLENTY OF PARKING SPACE
"Ask Your Neighbor—Chances are he has already traded with us."
FREE DELIVERY WITHIN 50 MILES
FURNITURE — HARDWARE — HOUSEWARES — APPLIANCES

GREEN & BOEDEKER
North Houston St. Cameron, Texas

DU PONT "DULUX" Trim & Trellis FINISHES

Here are trim colors such as you've dreamed of—colors that *stay* bright, and keep your home lovely for years. You can get them in Light, Dark and Jade Green, Bright Red, Blue, Quaker Brown, and Black.

★ Spread easily—cover solidly
★ Resist fading—retain gloss and color
★ Resist mildew and fungus

CAREY LUMBER CO.
A. E. MATULA
Phone 27 Cameron, Texas
B. M. McMILLION
Phone 18 Buckholts, Texas

Save the surface and you save all!
DU PONT PAINTS

THINK IT OVER!

When someone stops advertising, someone stops buying.
When someone stops buying, someone stops selling.
When someone stops selling, someone stops making.
When someone stops making, someone stops earning.
When someone stops earning, someone stops buying.

All of which preaches a powerful business lesson to every American who is interested in helping to maintain our high standard of living.

The Cameron Herald
PHONE 282

You can haul more loads . . .
more miles . . . for less . . .
with Chevrolet Trucks

Take time out to talk to some Chevrolet truck users. You'll find it revealing. You'll discover that Chevrolet trucks pay their way by hauling more loads—more miles—for less! And you'll find that this extra measure of value is even more apparent in the new Chevrolet models. Definitely, they're America's first-choice trucks. Heavy-duty units feature a brand-new 105-h.p. Valve-in-Head engine with the power to pull heavy loads and conquer steep grades. They offer new Power-Jet carburetion for smoother, quicker operation. They bring you the fast, safe shifting of Chevrolet's 4-speed Synchro-Mesh transmission. But whatever your hauling requirements, Chevrolet trucks are your best bet. See them in our showroom. You'll agree.

CHEVROLET
ADVANCE-DESIGN TRUCKS
GRABEIN CHEVROLET COMPANY
104 N. TRAVIS CAMERON, TEXAS

Personal Mention

Edgar Wilson of Coleman was seen visiting old friends in Cameron Monday of this week. Mr. Wilson for many years was mail carrier for the rural route. Mrs. Wilson remained in Austin and will join her husband for a visit in Cameron over the week end. The Wilsons enjoyed a family reunion of their children in Austin the past Sunday. Mr. Wilson said they would celebrate their 50th Golden wedding aniversary some time soon.

Mr. and Mrs. Bill Barek went to Waco Sunday where they visited friends and relatives.

Mrs. Herbert Colburn is planning to attend school at San Marcos this summer.

Mrs. C. N. Green made a trip to the Marlin Hospital Friday where she is receiving treatment.

Miss Ada Margaret Smith and Miss Winnie Henderson left Thursday for Austin where they will attend school at the University of Texas. Miss Henderson plans to study education, and Miss Smith is going to work on her Masters degree. Miss Smith teaches courses in social studies in Yoe High School and Miss Henderson teaches at Ada Henderson.

Mr. and Mrs. C. L. Canady left Tuesday for Austin where they will attend summer school at the University of Texas. Mrs. Canady teaches Senior English and speech in Yoe High School and Mr. Canady is principal of Ada Henderson School.

Miss Agnes Dusek plans to attend summer school at San Marcos.

Mr. and Mrs. Edward McAtee, Ann, Veronica and Joseph Michalka have returned from an enjoyable vacation in Carlsbad, New Mexico.

The Cameron Herald
June 15, 1950

Mr. and Mrs. Raymond Vincent Lesikar of Austin are the happy parents of a son born June 4, 1950 at St. Edward Hospital. The baby weighed five pounds, seven ounces and has been named, Ray Vincent Lesikar, Jr.

Mrs. Mary McLane Lawrence, Mrs. Bob Bailey, Mrs. Marvin Hickman and Miss Dallie Young and Miss Kate Sproull, are attending the summer course for teachers at Baylor University. They are taking their Masters Degree studies.

Mr. and Mrs. Steve Drozd and sons of Granger visited Mr. and Mrs. Albert Drozd in Cameron several days the past week. Mr. Drozd recently purchased the Humble station formerly owned by Buck Bonds located on West 1st street.

Mrs. Fritz Senkel and daughter, Erna of Buckholts are spending a month in Red Bud, Illinois.

Bob Holloway visited in Kingsville last week where he visited A. & I. College. Bob plans to attend this school in the fall. While on the trip, he was privileged to visit certain sectors of the Kings Ranch, known all over the world for its immensity. Bob is the son of Mr. and Mrs. J. H. Holloway of Cameron.

Nancy and Margaret Mitchell were out-of-town visitors during the last two weeks.

Mr. and Mrs. Leland Green, Sr., Johnnie and Leland, III, spent Sunday in Austin where they visited Mrs. Green's sister, Mrs. P. J. Connaly.

Mr. and Mrs. Sam Deer, who left Cameron, May 10 have returned home. They visited their children, F. P. Deer Hebbonville, Mr. and Mrs. C. S. Greenless and son, Freer, and Mr. and Mrs. George H. Deer Freer. Mr. and Mrs. Deer spent a few days in San Antonio to see their daughter-in-law, Mrs. F. P. Deer, who is staying with her brother, Alonzo Taylor. Mr. Taylor is critically ill in Nix Hospital. Before returning home, Mr. and Mrs. Deer visited Mr. Deer's nephew, Mr. and Mrs. S. R. Deer of Houston. They had the pleasure of seeing Beaumont and Houston play ball while in Houston.

Misses Dora and Sue Shaw of Eagle Pass visited Mrs. Lovedie Bever Thomas here this week and left for Dallas where they will visit their late brother's family, Gaston Shaw. The Misses Shaws are formerly from Cameron and are daughters of the late Dr. and Mrs. E. M. Shaw.

Judge John Watson left the first of this week for Dallas where he will spend the week visiting his children, Dr. Donald G. Kilgore and wife, and son John B. Watson and wife.

Mrs. Dan Thweatt and son, Ernest made a business trip to Rosebud Monday.

Mr. and Mrs. Mary Hughes of Dallas and Earl Bailey, Mrs. Billie Baker of Houston and Mrs. Electra Robson of Dallas attended the reburial services of Sgt. Gilbert Hughes last week.

Mr. and Mrs. T. J. White and three sons, Jeffrey, Philip and Mark stopped for a short visit in Cameron Tuesday enroute to Los Alamos, New Mexico where they will make their home.

Miss Aleene Griswold is visiting in Cameron on her vacation. She has been in Cameron since Friday. Aleene is the former secretary of the First Baptist Church here and is now employed as secretary of the East Avenue Baptist Church in Austin.

Misses Lydia and Frances Baron have returned from LaGrange where they visited their grandfather, John Baron who is seriously ill at his home. Mr. Baron is the father of the late Joe Baron of Cameron.

Mr. and Mrs. Henry Tomasek and sons and Mr. and Mrs. Anton Vybiral, Sr., and daughter of Ad Hall visited in the home of Anton Vybiral, Jr., in Dallas Sunday. While in Dallas they visited the Zoo, Fair Park and other places of interest.

Mrs. Ann Henrichsen is visiting in the home of Mr. and Mrs. Charles Wendt in Temple this week.

Miss Margaret Horstmann left Monday morning for San Marcos where she will attend summer school.

T. J. O'Neill and Dick Stedman are to attend summer school at the Texas University.

W. O. Fisher has returned from an enjoyable visit in Galveston and Houston.

Mr. and Mrs. Henry Lippman and Suzanne spent the week end visiting in the home of Mr. Lippman's brother and family, Mr. and Mrs. Louis Lippman in their new home at El Campo.

Mr. and Mrs. Ernest Senkel spent the week-end in Hillsboro where they visited the Assembly of God church.

Miss Betty Jo Mullinax has returned from Houston were she visited for a few days last week.

Misses Helen and Ruth Reichert have returned from an enjoyable weeks vacation visiting in the home of Mr. and Mrs. Elo Brandstetter in Clute. They also visited relatives in Freeport, Lake Jackson and Houston. Helen holds a position with the Culpepper Furniture Store here and Ruth is employed in the office of the Lone Star Gas Company.

Mr. and Mrs. J. C. Mayfield spent the week end with their daughter, Mrs. T. N. Wood and family at San Saba and also visited in the homes of their sons; J .C. and L. S. Mayfield at San Angelo.

Mr. and Mrs. William Kruse of Herman, Nebraska are the proud parents of a son born Friday, June 2. The grandparents are Mr. and Mrs. W. J. Michalka of Cameron. The Kruses also have a 2 1-2 year old daughter, Susan Frances. The mother is the former Miss Lillian Michalka of Cameron. The baby has been named Peter William.

E. A. Camp of Rockdale was a business visitor here one day this week.

Mr. and Mrs. Jesse E. Holloway and sister, Betty, were business visitors in Temple on Friday.

Mrs. H. W. Sims, Mrs. Ervin Sims and son, Herbert of Cameron and John Wayne Bayer of Waco visited relatives in Deanville Sunday .

Mr. and Mrs. James Elrod and Mr. and Mrs. H. N. Tate have returned from a trip to Beaumont, Port Arthur and Louisiana. While in Beaumont they visited Mrs. Elrod's sister, Mr. and Mrs. J. E. Caston.

Jerry Lanicek, student at SMU is spending the summer with his parents and friends here.

Mr. and Mrs. Emmet Davis of Austin visited relatives and friends in Cameron the past week end. Mrs. Davis is the former Eula Harwell. The couple were married May 13 in Austin.

Miss Claudell Robinson has enrolled in Durham's Business College in Austin. Miss Robinson is studying to be a stenographer. She is the daughter of Mrs. and Mrs. Claude Robinson of Cameron.

THE MILAM THEATRE
FRIDAY AND SATURDAY, JUNE 16 and 17

THE CAMERON THEATRE
THURSDAY AND FRIDAY, JUNE 22 and 23

THE MILAM THEATRE
SUNDAY AND MONDAY, JUNE 18 and 19

THE MILAM THEATRE
FRIDAY AND SATURDAY, JUNE 23 and 24

MILAM THEATRE
FRIDAY AND SATURDAY
June 24 and 24

THE CAMERON THEATRE
SUNDAY AND MONDAY, JUNE 18 and 19

THE CAMERON THEATRE
THURSDAY AND FRIDAY, JUNE 15 and 16

CAMERON THEATRE
SUNDAY AND MONDAY
June 18 and 19

MILAM THEATRE
SUNDAY AND MONDAY
June 18 and 19

MILAM THEATRE
FRIDAY AND SATURDAY
June 16 and 17

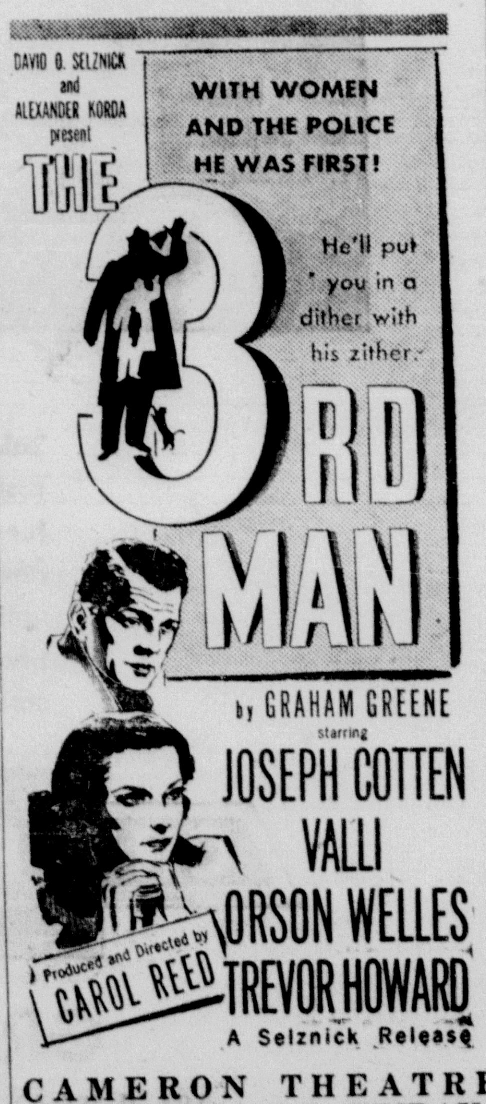

CAMERON THEATRE
THURSDAY AND FRIDAY
June 22 and 23

CameronTheatre

SATURDAY, JUNE 17
"TRAVELING SALESMAN"
Joan Davis and Andy Devine

C

SUNDAY AND MONDAY, JUNE 18 and 19
"CINDERELLA"
Walt Disney Technicolor

C

TUESDAY AND WEDNESDAY, JUNE 20 and 21
"PAID IN FULL"
Robert Cummings and Elizabeth Scott

C

THURSDAY AND FRIDAY, JUNE 22 and 23
"THIRD MAN"
Joseph Cotton and Orson Wells

C

SATURDAY, JUNE 24
"BLUE GRASS OF KENTUCKY"
Bill Williams and Jane Nigh

Milam Theatre

FRIDAY AND SATURDAY, JUNE 16 and 17
"PIONEER MARSHALL"
Monte Hale

M

SUNDAY AND MONDAY, JUNE 18 and 19
"COMANCHE TERRITORY"
Maureen O'Hara and MacDonald Carey

M

TUESDAY AND WEDNESDAY, JUNE 20 and 21
"When Willie Comes Marching Home"
Dan Dailey and Corine Calvert

M

THURSDAY, JUNE 22
"PROJECT X"
Rita Colton and Keit Andes

M

FRIDAY AND SATURDAY, JUNE 23 and 24
"SIX GUN MESA"
Johnnie Mack Brown

MORE RAIN FORECAST FOR CENTRAL TEXAS

Texas was warm and dry Wednesday, but another cool front was on the way and further turbulent weather was in prospect.

Skies were cloudless in Central, Northeast and extreme West Texas and conditions were partly cloudy to cloudy in other sections of the state.

But thundershowers were forecast for both East and West Texas, Wednesday night and Thursday.

A broad cool front, stretching from Utah down through Arizona and into Mexico, was headed for the Lone Star state. It was preceded by a low pressure system, approaching Texas at mid-morning.

The cool front promised a continuation of turbulent, rainy conditions in Texas since the closing days of May.

The mercury soared to 105 degrees at Presidio, in the Big Bend country, Tuesday. The minimum temperature Wednesday was 59 at Clarendon and Mineral Wells.

No rain had fallen in Texas in 24 hours.

The Sabine River stood at 6.05 feet at Orange, two inches above flood stage, and a seven-foot crest was expected by Friday. No damage was anticipated as the city is protected by eight-foot dikes.

ELECTRICIAN
MOTOR WINDING
General Electrical Work and Contracting
PHONE 418
"There Is No Substitute for Experience"
JOE D. BASS

Civic Garden Club Closes Season With Recent Meeting

The Civic Garden Club closed its season with a meeting in Mrs. A. E. Collier's beautiful and unusual garden in Temple. Twenty-four members attended. The club voted to join the Federated Garden Club in September. An interesting history of the Club was read by club historian, Mrs. J. S. Hubert. Mrs. Collier installed the new officers for the coming year.

The officers installed were President, Mrs. A. E. Moore; Vice President, Mrs. Wendell Carr; Treasurer, Mrs. Leo Fuchs; Parliamentarian, Mrs. J. M. McLane; Recording Secretary, Mrs. Morris Eplen; Reporter, Mrs. David Shapiro; Historian, Mrs. J. S. Hubert.

Delicious refreshments of cookies and sandwiches were served by the hostess. The next meeting will be September 14 in the basement of the Christian Church.

"Beautena" Shows Great Improvement At Fuchs Hatchery

"Beautena" the Jersey and Angus heifer at the Feed Store of the Fuchs Brothers Hatchery in Cameron is doing well and has gained 45 pounds.

Beautena gained her 45 pounds in five weeks and is quite well satisfied with her present situation. She is being fed Calf Startena hay and water.

When Beautena was placed on this feed she weighed 100 pounds. She now weighs 145 pounds.

Beautena will stay on feed for six weeks in this demonstration of what Startena will do.

Cameron Lions Discuss Streets

L. Van Perkins conducted a panel discussion Tuesday of suggestions submitted by Lions club members on improvements that should be made in Cameron.

Some of the suggestions discussed were wider streets in the business district, better parking facilities, local charter for the city government, and a municipal building.

Ladies night, to be held June 20, was discussed at the meeting. Officers will be installed at the meeting.

Mr. and Mrs. Lewis Lee of San Antonio and son, Barton visited Mr. and Mrs. Henry Lippman and Suzanne Thursday.

Miss Betty Rose Clark, daughter of Mr. and Mrs. J. W. Clark is ill and in Newton Memorial Hospital for treatment.

TAYLOR MADE CUSTOM CLOTHES
THEY'RE MADE FOR YOU
EVERY GARMENT FITS RIGHT"
Better Workmanship, finer materials, and lower prices.
SEE THE MANY SUMMER COOL FABRICS
$25 up
Fine tailored, RIVERCOOL summer suits for men and women, $17.50 to $26.50.
You are invited to see the famous lines.
Santa Fe Town Cameron
J. P. WERNER, Dealer

Six Area Cities Get Population

Preliminary census figures for six Central Texas communities were announced yesterday by city mayors and 11th district census supervisor William H. Skelton.

They were Belton, Copperas Cove, Gatesville, Killeen, McGregor and Moody.

Every city showed a population gain over 1940, ranging from Moody's 11 per cent jump to Killeen's whopping 463 per cent.

The new an dold figures are:

City	1950	1940	Percent Increase
Belton	6,242	3,572	75
Copperas Cove	1,101	356	209
Gatesville	3,848	3,177	21
Killeen	7,106	1,263	463
McGregor	2,628	2,062	27
Moody	1,036	831	11

Although each community turned in an increase, in several cases figures were lower than expected.

Killeen's Mayor Johnnie Toliver said, "I thought the total would be higher, but I'm glad it's as high as it is." Guesses there ranged from 7,000 to 10,000 with the average about 7,500.

The 6,242 figure given Belton's Mayor T. E. Sandeford and CC President Wallace Law was also lower than looked for, but it was believed that the loss in numbers resulted from those persons living on the edge of Belton just outside city limits.

Killeen's 463 per cent rise over 1940 was said by Mr. Skelton to be the "biggest I've heard of anywhere". The city also showed a sharp rise in population since 1947, when a special census marked up some 4,500, while a 1943 estimated census was only 3,000.

The estimated 1943 population for Belton was 5,500.

Mr. Skelton said that figures released yesterday are only preliminary and not final. After persons enumerated in other localities are credited to thei rhome cities and after other routine checks have been made, a final population will be announced. However, material revision is unlikely, he said.

Miss Louise Hareth and her sister, Mrs. H. Heinke of Waco visited relatives in Cameron last week .

Miss Ilynn Obermiller is planning to spend a few days in Austin with relatives and friends this week.

Edward Horstmann is home from A&M College which he attended the past school year. He will be a sophomore in the coming year and is studying business administration. Edward is the son of Mr. and Mrs. O. B. Horstmann of Cameron.

BELL COUNTY SHOWS MAJOR TEXAS GAINS

The population of Killeen is 7,106 an increase of 600 per cent since the 1940 figure.

1950 population in Belton is almost double the 1940 figure according to results just announced by the Bureau of Census.

It was expected that Bell County would show a percentage of increase larger than any county in the state.

Census figures announced by W. H. Skelton, Waco district census supervisor, told of the booming growth of two Central Texas cities.

In 1940 Killeen had 1263 residents. Today it is a lusty little city of 7106. The county seat of Bell County, Belton now has 6242, compared with 3572 in 1940.

In McLennan County, Moody has grown from 931 to 1078; West, 1979 to 2172, and McGregor 2062 to 2664. Mart dropped from 2856 to 2273.

Gatesville, Coryell County, has 3848 against 3177 in 1940. Copperas Cove grew from 356 to 1101.

Montague County's 1950 census was 17,001, compared with 20,442 in 1940. Nocona increased from 2605 to 3001, St. Jo from 1010 to 1139, Bowie from 3470 to 4530.

Wise County's population dropped from 19,074 to 16,092. Decatur gained, 2578 to 2925, and Bridgeport 1735 to 2050.

Leon County has 11,988 residents, compared with 17,733. Buffalo grew from 737 to 966 and Centerville from 900 to 961.

Wilbarger County showed a gain of 47—from 20,474 to 20,521. Vernon, the county seat, grew from 9277 to 12,684.

Burial Insurance
Insure Your Family With
MAREK - BURNS BURIAL ASSOCIATION
Ages 1 Month To 80 Years
Write to-day for particulars
MAREK - BURNS
BURIAL ASSOCIATION
Cameron, Texas

Advertisement

From where I sit ... *by* Joe Marsh

Oh—My Aching Feet!

Other night just as I was settling down with a book and a mellow glass of beer, the wife calls down, "Joe—I almost forgot—you and I are going over to the High School and take dancing lessons!"

Now, I can waltz with the best of them, so I put up a quiet struggle against going but it was no use. Turns out it was the class in square dancing. And from the look on some of the other men I judged I wasn't the only one there who had been taken by surprise!

Miss Williams and Curly Lawson taught us what to do with our feet, and before it was over, darn if I wasn't actually enjoying myself. Going back next week, too!

From where I sit, we sometimes get an idea into our head for or against something and then hang onto it for dear life. Whether it's square dancing, or the right to enjoy temperate beer or ale now and then, we owe it to ourselves as Americans to take an open-minded attitude — that's even *after* we make up our minds about it!

Joe Marsh

Copyright, 1950, United States Brewers Foundation

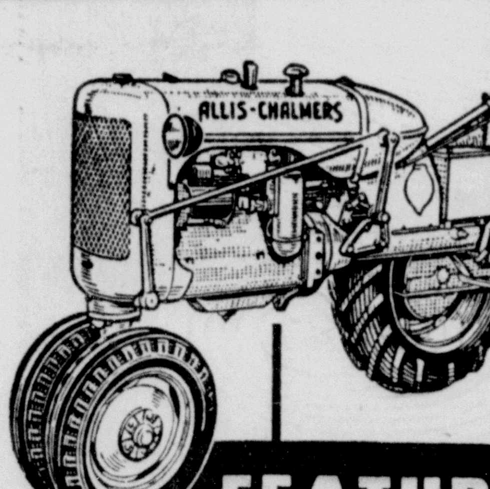

FEATURES THAT COUNT
at a price that is right

BIG ENGINE—Longer life and greater fuel economy with 125-cu. in. displacement engine, operating at 1500 rpm.

POWERLINE DESIGN—Raised rear axle and offset final drive for clearance. Torque tube construction puts weight of transmission and differential over rear wheels for traction and stability.

PRACTICAL WORKING SPEEDS — More work per hour with more acres plowed, disced, planted or cultivated in a day.

MOUNTED IMPLEMENTS — A full line of quick-hitch implements, including front-mounted cultivator.

PRICE $1095 f. o. b. Milwaukee, Wis., for model complete as illustrated.

ALLIS-CHALMERS SALES AND SERVICE
W. P. MATYASTIK
CAMERON, TEXAS PHONES 477 and 364-J

How SMOOTH can a ride be?

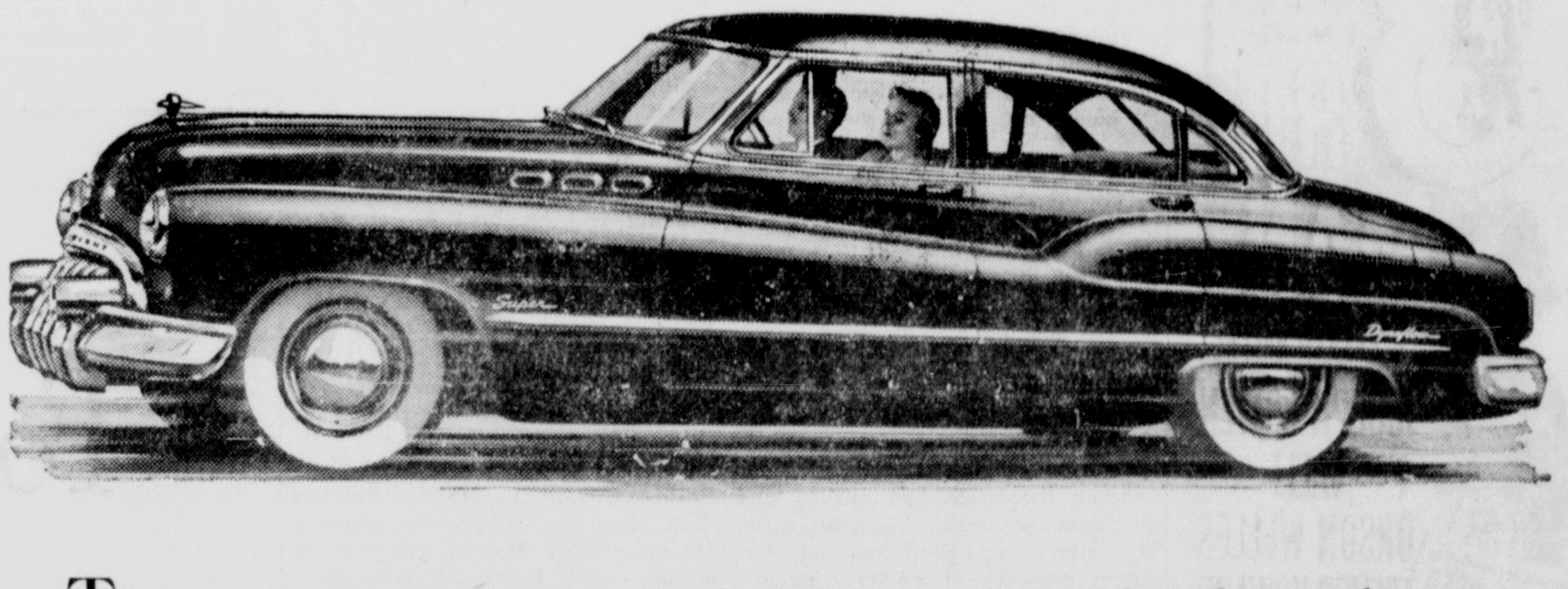

THAT'S a question well worth answering before you settle on your next automobile.

For what fun is there—what thrill—in a car that is prisoner to the city streets, slowed down by roads a Buick is built to take in stride?

So we'd like to show you just how much smoothness your money can buy. How levelly you float over cobbles and car tracks—over rutty gravel and wavy black-top—in this stunning traveler.

The car will be any Buick you prefer—SPECIAL, SUPER or ROADMASTER. *You* can name the place—pick a spot or a stretch you know so that you can measure Buick's smoothness against your own experience—and we'll promise you a new sensation in riding comfort.

The time can be any time you want to arrange with your Buick dealer—who is ready to show with actual figures that "if you can afford a new car you can afford a Buick."

See him, will you, and treat yourself to some real comfort?

Only Buick has Dynaflow* and with it goes:

HIGHER-COMPRESSION Fireball valve-in-head power in three engines. (New F-263 engine in SUPER models.) • **NEW-PATTERN STYLING,** with **MULTI-GUARD** forefront, taper-through fenders, "double bubble" taillights • **WIDE-ANGLE VISIBILITY,** close-up road view both forward and back • **TRAFFIC-HANDY SIZE,** less over-all length for easier parking and garaging, short turning radius • **EXTRA-WIDE SEATS** cradled between the axles • **SOFT BUICK RIDE,** from all-coil springing, Safety-Ride rims, low-pressure tires, ride-steadying torque-tube • **WIDE ARRAY OF MODELS** with Body by Fisher.

*Standard on ROADMASTER, optional at extra cost on SUPER and SPECIAL models.

YOUR KEY TO GREATER VALUE

FOUR-WAY FOREFRONT

This rugged front end (1) sets the style note, (2) saves on repair costs—vertical bars are individually replaceable, (3) avoids "locking horns," (4) makes parking and garaging easier.

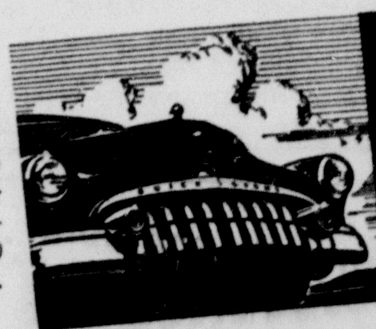

WHATEVER YOUR PRICE RANGE
"Better buy Buick"

Tune in HENRY J. TAYLOR, ABC Network, every Monday evening.

JOHN MUSE MOTOR COMPANY
206 NORTH FANNIN PHONE 222 CAMERON, TEXAS

WHEN BETTER AUTOMOBILES ARE BUILT BUICK WILL BUILD THEM

Society in the News

Dodson Reunion Held In Waco Sunday

The home of Mr. and Mrs. J. M. Dodson, Sr., at 1527 North 6th, Waco, was the scene of a family gathering on Sunday, June 4, A buffet lunch was enjoyed by thirty-nine members of the family.

Those present were: Mr. and Mrs. J. M. Dodson, Mr. and Mrs. W. H. Dodson, Mr. and Mrs. Joe N. Dodson, Jr., and family, Mr. and Mrs. R. L. Dodson, all of Waco; Mrs. E. L. Peed and daughters and grand-daughter, Mr. and Mrs. G. T. Henderson and daughters, Mr. and Mrs. W. J. Wise, Jr., and family, all of Cameron; Mr. and Mrs. R. E. Dodson and family of Mt. Calm; Mr. and Mrs. R. D. Anderson and sons of Ft. Worth.

Those unable to attend the reunion were: Mr. and Mrs. G. E. Dodson and sons of Portland, Oregon, Mr. and Mrs. C. R. Dodson of Waco, Mr. and Mrs. E. McLane and family of Tyler, Mr. and Mrs. W. K. Dodson and son of San Antonio, and Mr. and Mrs. Edgar Russell of Austin.

There were four generations represented. The entire family comprises nine children, twenty-five grandchildren and eight great grandchildren.

WEDDING INVITATION

Mr. and Mrs. Robert Philip Lehmann
requests the presence of friends and
acquaintances at the marriage
of their daughter
Olivia Edna
to
Jimmy Marek Lester
on Sunday, June the eighteenth
Nineteen Hundred and Fifty
at eight o'clock in the evening
Hope Lutheran Church
Buckholts, Texas

Mrs. Raymond Kurtz Honored With Shower

Mrs. Raymond Kurtz was honored at a pink and blue shower given at the home of Mrs. Amel Abel Saturday afternoon, June 3.

A series of games were played during the afternoon after which a pink and blue basket loaded with many beautifully wrapped packages were brought in for the honoree.

After Mrs. Kurtz had opened the gifts she passed them for the guests to admire.

A refreshment course consisting of sandwiches, potato chips" pickles, cake and Cokes were served. Plate favors were small colored baskets containing a miniature diaper and candy.

Spring flowers were used in decorating the home.

Baptist Young People Enjoy Weiner Roast

Members of the young people's department of the Baptist Training Union enjoyed a weiner roast given at the home of Mr. and Mrs. A. H. Halbedier on Saturday, June 10.

Refreshments of cookies, pickles, weiners, marshmellows, and soft drinks were served.

Those present at the affair were A. D. Lagrone, Ruth Reichert, Pete Kunz, Vivian Carleton, Freddie Johns Aleene Griswold, Mary Jewell Fanning, Joyce Allison, Robert Zotz, Anita Dusek, Gordan Gibson, Corrine Massey, H. M. Yager, Gloria Halbadier, Mary Neil McClellen, Ruth Turner, Edith Boldridge, Mrs. P. A. Corkern and Rebecca, Mr. and Mrs. Raymond L. Robinson and Nelda, Mr. and Mrs. A. H. Halbadier and Mrs. Leroy Raley.

Various stimulating games were played after the refreshments were served.

Sue Weido Extended Pre-Nuptial Courtesy

Miss Sue Weido, bride-elect of Bob Raymer, was recently honored with a miscellaneous shower by the Ladies Auxiliary of Sharp Presbyterian Church given at the home of Mrs. Dwight Hines.

Following the business session, a devotional was given by Mrs. Dalton Stephens who stressed the necessity for having a Christian home. A prayer for a Christian home by Mrs. Jack Daniels concluded the meeting. This devotional theme very appropriately preceded the shower .

The living room of the Hines home was attractively decorated with orange blossoms and salt cedar. After the meeting all adjourned to the cool, well lighted lawn where little Misses Frances Weido and Sandra Hines wheeled a large decorated pink basket containing the gifts which was inscribed Bob and Sue.

After the bride had opened and displayed her many beautiful gifts, Mrs. Hines, Mrs. Stephens, and Miss Agnes Rinn served the refreshments.

Wallace Collins from Austin is visiting friends in Cameron. Wallace left Yoe High School at mid-term to attend Austin High School. He formerly played first clarinet in the Yoe High Band.

The Cameron Herald
June 15, 1950

Miss Olivia Walzel And L. W. Turner Married Saturday

Miss Eugenia Olivia Walzel became the bride of L. W. Turner at 6 p. m. Saturday at the home of the grooms parents, at 206 East 21st Street, Cameron. Judge Dan Tyson read the double-ring ceremony.

The bride is the daughter of Mr. and Mrs. Emil Walzel of Ad Hall, and the groom is the son of Mr. and Mrs. Lester Turner of Cameron.

For marriage, the bride chose a white suit and brown accessories. She wore a corsage of white gardenias.

Miss Anita Wazel attended her sister as maid of honor. She was attired in a brown street-length dress. E. E. Poole served the groom as best man.

The couple will make their home in Madisonville where Mr. Turner is employed with the Coco-Cola Bottling Co. Mrs. Turner was employed before her marriage as secretary to Minnie Stedman's Insurance Company.

Both Mr. and Mrs. Turner are graduates from Yoe High School in Cameron.

Miss Weido Honored In Houston June 3

Miss Sue Weido, bride-elect of Bob Raymer, was complimented with a kitchen shower on June 3 from 4 to 8 p. m. at the home of Mrs. T. A. Weido, 808 Post Avenue, Houston, Texas.

Miss Mary Emola of Houston, cousin of the bride-elect, met the guests at the door and presented them to the receiving line which consisted of Mrs. T. A. Weido, Miss Weido, and Mrs. Joe Weido, mother of the bride-elect, after which they registered at the bride's book.

The table in the dining room was attractively decorated with a lace table cloth, centered with a beautiful arrangement of cape jasmine and pink roses, from which a pink satin streamer flowed with Bob and Sue, June 25, 1950 inscribed in gold letters. At various points on the table were crystal containers with salted nuts, bon-bons, and mints. At one end of the table was a beautiful loaf cake decorated with roses and love birds. The punch was served at the opposite end of the table.

About fifty guests registered, including friends and relatives from Bryan, Houston, Pasedena, and Galveston.

Miss Weido is the daughter of Mr. and Mrs. Joe Weido of Buckholts. The wedding will be June 25, at Hope Lutheran Church, Buckholts.

Party Thursday Night Young Group Enjoys

Clara Nell Wilgrube was hostess to a party given at the Wilgrube home on Thursday night, June 1.

Some of her guests included Betty Holloway, Bon L. Harris, Patricia Gill, Jeanette Hairgrove, Dorothy Malone, Peggy Malone, Mary Kolodejcak, Jackie Ingram, Darrell Shuffield, Roman Marek, Walter Ray Shoafe, Bytha Ann Baker, Hardy Malone, William Spicak, Phillip McCall, Preston Reichert.

Refreshments of lime sherbet punch, fudge, cookies, and sandwiches were enjoyed by the guests.

Carious types of games were played and a good time is reported by everyone attending the party.

Methodist Ladies Meet With Mrs. Horstmann

The Woman's Society of Christian Service of the Methodist Church met at the home of Mrs. O. B. Horstmann on Monday, June 12. All members took part in filling out pledge cards for the coming year.

Members present were: Mrs. Rowls Mrs. W. A. Bonds, Mrs. Winnie Whitliff, Mrs. A. W. McCullin, Mrs. E. A. Perrin, Mrs. M. M. Johnson, Mrs. Ida Gregory, Mrs. Will Triggs, Mrs. Alice Mitchell, Mrs. C. N. Green, Mrs. Ed Gunn, Mrs. J. C. Mayfield, and Mrs. O. B. Horstmann.

Refreshments consisting of a salad plate and fruit drink were served. Mrs. Mitchell and Mrs. Mayfield assisted Mrs. Horstmann in serving the refreshments.

Joyce McLain Given Party on Birthday

Miss Joyce McLain was honored on her twelfth birthday by her parents, Mr. and Mrs. G. W. McLain with a birthday party on Monday, June 12. The party was in the form of a swimming party held at the Cameron swimming pool.

Her guests included Carol Ann Matula, Vergil Walston, Tom Collins, Elizabeth Newton, and Annette Manning.

Following the swim, all the guests gathered at the Girl Scout hut in the park where they were treated to a picnic lunch.

Dorothy Posival Has Birthday Party

Dorothy Posival was honored with a birthday party Saturday night, June 10 at the home of her parents, Mr. and Mrs. Frank Posival.

Some of her guests included: Louise Wall, Virgil Wall, J .C. Gilland, Lillie Jo Hux, Dorothy Hub, Melvin Posival, Adeline Posival, Charlie Hux, Arthur Shafer, Jessie Gandy, Frances Kennon, Pete and Paul Morgan, Gregg Black, Cecil Rae Kornegay, La Verne Krull, and Harold Kornegay.

Various types of games were played, and a good time was enjoyed by everyone.

DAUGHTER TO THE HENSONS

Mr. and Mrs. Van Henson of Rockdale are the happy parents of a daughter bron Friday, June 9, 1950 at St. Edward Hospital. The baby weighed seven pounds, five ounces and has been named Linda Kay.

ANNOUNCING

Mr. and Mrs. A. H. Sorenson of Lexington are the parents of a daughter, Judy Gail born at St. Edwards Hospital Friday, June 9. The baby weighed seven pounds and four ounces.

Mrs. O. B. Owen is one of twenty students to arrive in Mexico City this week from Houston to enter University of Mexico for the summer. Mrs. Owen is the former, Miss Mary Freeman of Maysfield and is the daughter of Mr. and Mrs. J. C. Freeman. Mrs. Owen is a graduate of Yoe High School and has a B. S. Degree from Texas University and a masters degree from the University of Houston.

Local Teacher And FHA President Will Attend Convention

Mrs. Eula Sutherland and Miss Edith Baldridge, President of the Cameron FHA Chapter, are planning to attend the FHA convention in Kansas City, Missouri on June 28, 29 and 30 if their plans materialize. Miss Mary Frances Chupick of Fayetteville, a former pupil of Mrs. Sutherland, is a candidate at the convention for the highest degree obtainable in FHA work, the National degree.

230 Texas teen-agers will go to Kansas City, Missouri, for the second national meeting of Future Homemakers of America from June 28 to July 1. They will represent the total Texas membership which has now reached 35,749 in 852 chapters, according to Miss Josephine Pazdral, State Advisor. The Kansas City visitors will be accompanied by Miss Pazdral, state supervisors, chapter advisors, and mothers. Texas will be well represented on the program. Over 25 Texans will represent the state on the program.

The Texas contingent of Future Homemakers is part of a total of 2,000 delegates expected at the four-day meeting from 45 states in the nation. Also attending will be 2 members from Hawaii and 1 from Puerto Rico.

Future Homemakers is a national organization of students, 12 to 18 years old, enrolled in home economics courses in junior and senior high schools. The organization, though only five years old, has 286,584 members in 7,332 chapters in cities and towns from coast to coast. Although officially sponsored by the U. S. Office of Education and the American Economics Association, it is financially supported by dues from the membership.

Theme of the national convention is, "Today's Youth are Tomorrow's Homemakers." It symbolizes the purpose of the group, to work together for better home and family life for all. Helping to make happy homes now and in the future is the most important thing youth can do for democracy, the group believes.

Betty Ruth Etheridge, 17, national president from Crossett, Arkansas, will preside at the meeting at which a new slate of twelve officers for the coming school year will be elected

Also on the program are business sessions to plan next year's policies and projects a Parade of Regions in which each State delegation, including Texas', will participate in group singing, panel discussions, and a formal banquet with floor show. The delegates, who are actively interested in international affairs, will also have on their program foreign speakers talking on "Home Life in Other Lands" and selections of international music and dances.

Future Homemakers, which has headquarters in Washington, D. C. has an advisory board composed of nationally-known leaders in the home economics field. Miss Edna Aimdon, Chief of the Home Economics Education Service of the U. S. Office of Education is chairman of the advisory board. Miss Mary Hurt is national advisor of the organization.

Local Square Dancers To Hold Second Cen-Tex Jamboree

The Circle C Square Dance Club of Cameron will give their second Central Texas Square Dance Jamboree Thursday, June 15, in the Simon-George Memorial Hall.

Manning Smith of Bryan will be master of ceremonies and music will be furnished by Mark Towery and his Salty Swing Band.

Besides furnishing the best in square dance calling and music the audience will be entertained by exhibition and progressive couple dances at intermissions.

The club members and spectators, especially, are invited to witness this colorful spectacle which will start at 8 p. m.

RITES ARE HELD FOR JOE HAWKINS SATURDAY

Joe T. Hawkins, 79, died at his home Friday, June 9 after a long illness.

Mr. Hawkins was born in Milam county and with the exception of twenty years had lived here all his life. He was a member of First Baptist Church.

Mr. Hawkins is survived by his widow who resides in Cameron.

Funeral services were conducted at the Chapel of Green's Funeral Home at 2:00 p. m. Saturday, June 10. Burial was made in Oak Wood cemetery in Waco.

Miss Adeline Senkel of Temple spent Wednesday afternoon with Mr. and Mrs. Albert Drozd.

CAMERON THEATRE
THURSDAY AND FRIDAY
June 22 and 23

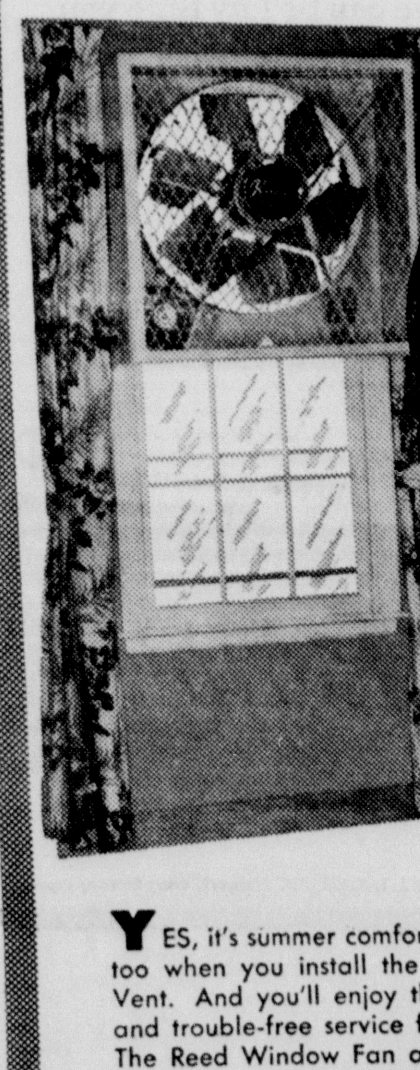

INSTALL A *Reed* WINDOW FAN

YES, it's summer comfort at its best . . . economical too when you install the convenient Reed Wind-O-Vent. And you'll enjoy the quietness, dependability and trouble-free service for many summers to come. The Reed Window Fan above is shown with the attractive, useful Divert-O-Vent. Finished in light ivory enamel, the Reed Wind-O-Vent is an attractive addition to every home.

BURKE'S
5c to $1.00 STORE

Smooth, sociable
SCHENLEY
. . . for an enchanted evening

Blended whiskey 86 proof. 65% grain neutral spirits. Schenley Dist., Inc., N.Y.C.

DRINK Coca-Cola

For hospitality...

hamburgers and Coke,
friendly go-togethers
so easy to serve

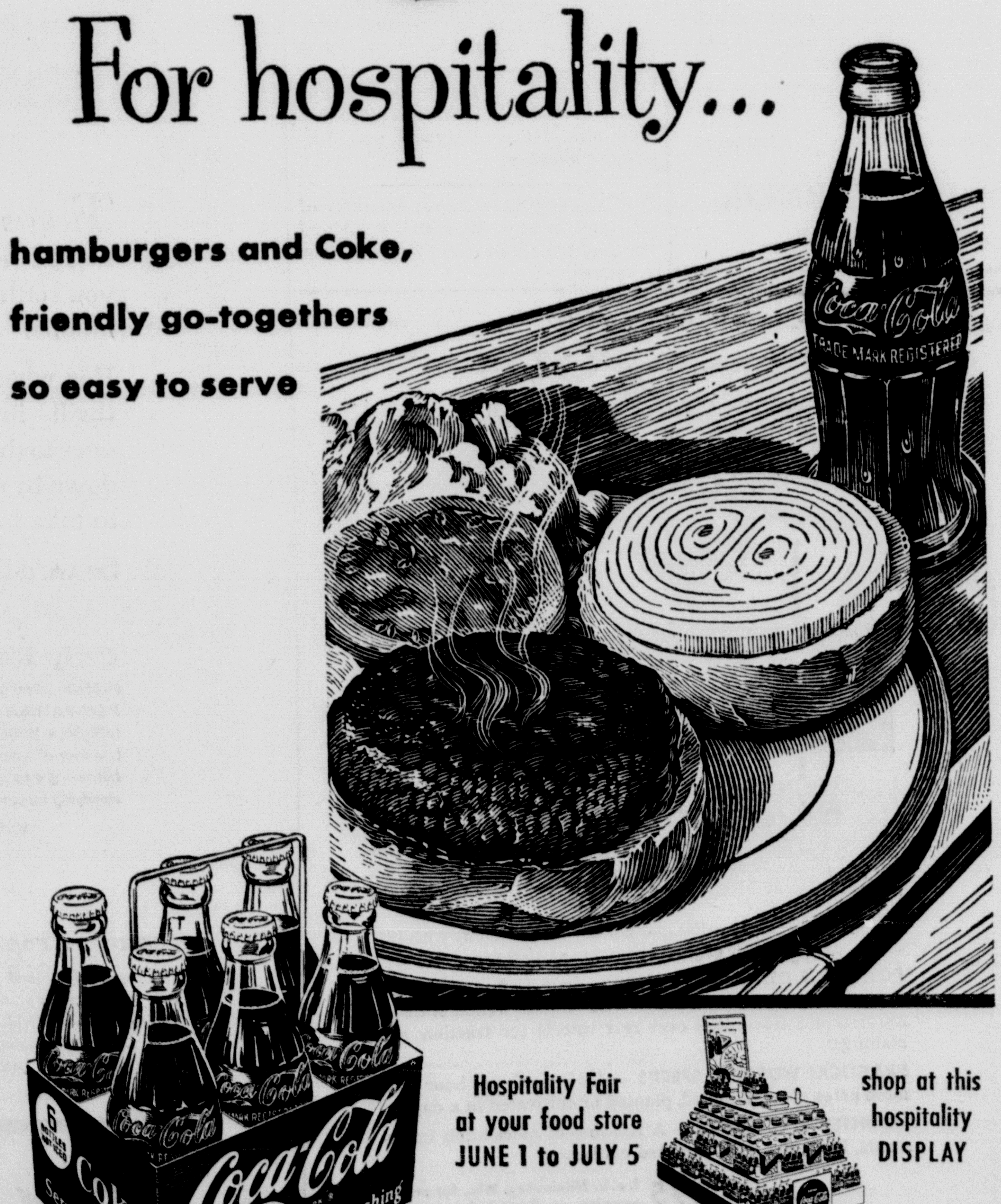

Hospitality Fair
at your food store
JUNE 1 to JULY 5

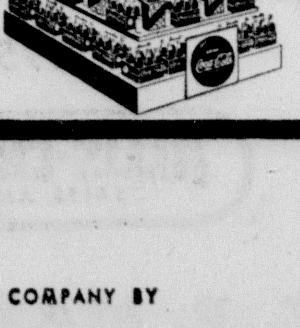

shop at this
hospitality
DISPLAY

6 Bottle Carton 25¢
Plus Deposit

BOTTLED UNDER AUTHORITY OF THE COCA-COLA COMPANY BY
COCA-COLA BOTTLING CO.—Cameron Texas
1950, Coca-Cola Company

SOUTHWEST MAGAZINE

The Cameron Herald

Magazine Section June, 1950

TEXAS TECH

"Birthday In 1950"

Young and growing, Texas Technological College at Lubbock, Texas, prepares for a big birthday celebration this year. *(See story, page 2.)*

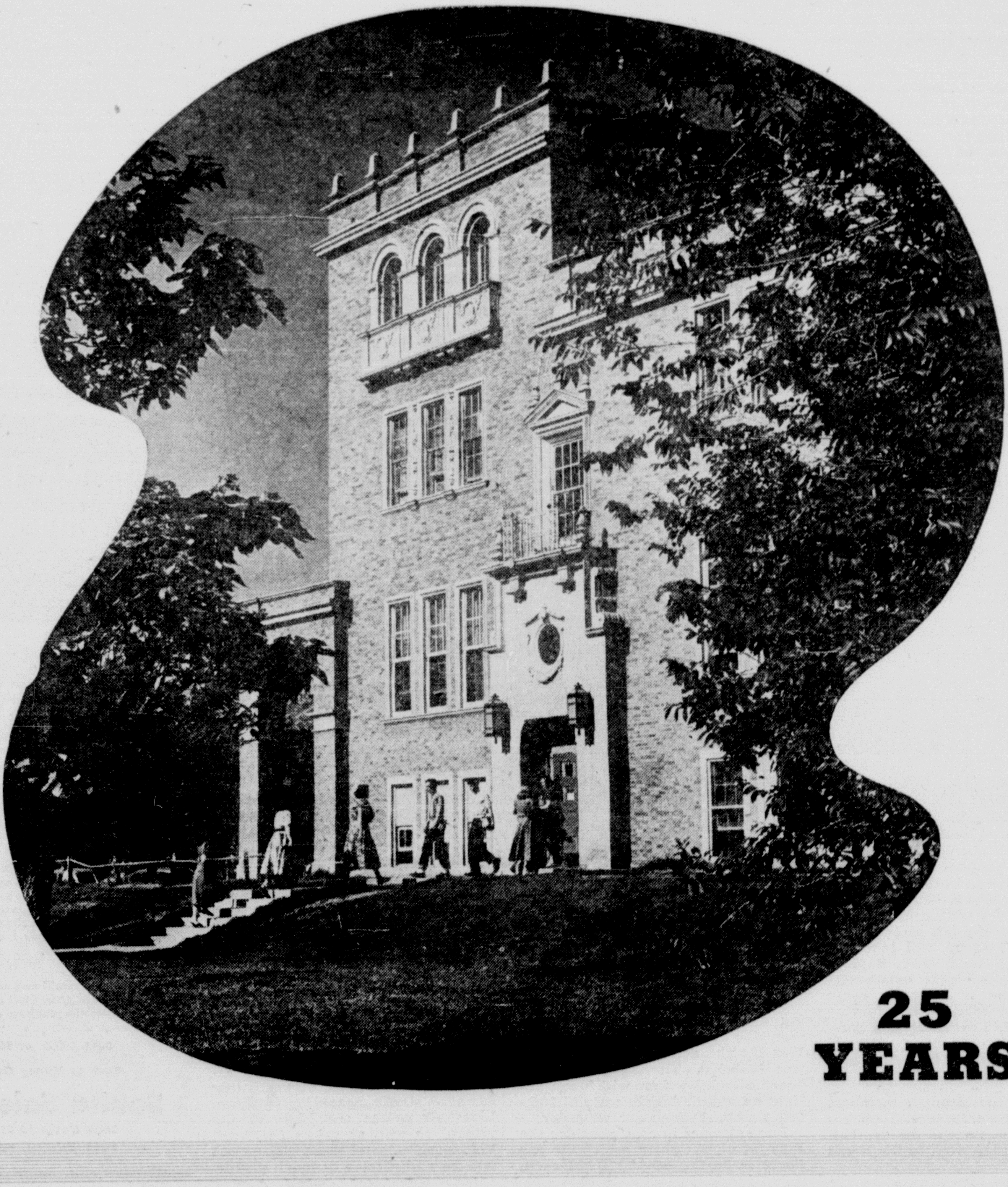

25 YEARS

Texas Tech At Lubbock Shows Miracle Growth

By BOB RUTLAND

Texas Technological College will celebrate its 25th birthday during 1950. Yet, the spirit of the college is such that, rather than point to what has been done and rest on those laurels, the emphasis at Tech is on the future.

On the eve of these Silver Anniversary events, Tech's board of directors has moved ahead with a vast building program that will eventually place Tech in the forefront insofar as the physical plant goes. Added to this is the Tech Research Foundation, now on the threshold of a new program of service for industry and agriculture in Texas.

At the moment, Tech students are making a daily check on progress made by construction workers at the two wings for the administration building. Soon they can add to their list the music, science, engineering, petroleum engineering, home economics, agricultural engineering and student union projects.

The prodigious amount of building has not slackened the desire at Tech to stress the academic side of college life. The latest honor roll figures show that 311 students out of 5,844 had grade averages of superior standing — a good portion of them in the straight-A category. These students represent a liberal sprinkling of agriculture, engineering, business administration, home economics and arts and science majors.

Students from Houston and Dimmitt, Texas, have rubbed elbows, played on the same athletic teams, attended the same classes and received about the same scholastic rating. Because Tech has no national fraternity or sorority groups, the campus atmosphere has been one of emphasized student democracy. The general impression is that Tech is "a pretty friendly place."

In his inaugural address in 1948, Pres. D. M. Wiggins said: "In its 24 years of existence, Texas Technological College has contributed in a very positive manner to the scientific advancement of this nation." Research studies at Tech have ranged from dust-storm projects to cosmic ray counts, and the horizon looks even brighter. Most of the research is done in the division of agriculture, which has 1,700 acres on the Lubbock campus and full use of the tremendous facilities at PanTech Farms, near Amarillo, for experimentation. Farmers from Texarkana to El Paso have received the benefit of hundreds of experiments in cattle feeding, grass planting and similar studies.

On the gridiron, cinder track and basketball court the Red Raider squads have usually come out on the long end of the score. Tech's perennial hope is someday to become a member of the Southwest Conference. Until that long-expected day, the Raiders can content themselves with semi-official status—for in the fall of 1950 the Tech football squad will take on Texas, Texas A&M, Rice, Baylor and TCU. Other grid opponents along the line or currently contracted are Tulsa, St. Mary's, Wake Forest, Loyola of Los Angeles, Hardin - Simmons, Miami (Ohio), Oklahoma A&M, Arizona, New Mexico and SMU.

As one of the stronger members of the Border Conference, Tech has consistently dominated the football scene and in 1949 went to the NAIB national cage tournament at Kansas City, only to lose to the finalists, Hamline, by a close margin. Tennis, golf and track round out the athletic slate, where red-and-black entrants carry on Tech's winning tradition.

For living quarters most Tech students choose the spacious dormitories on the eastern perimeter of the campus. These offer students adequate living space, large recreational rooms and cafeteria facilities at a low cost. Dormitory counselors are college-trained men and women specifically chosen for their ability in aiding young people put forth their best efforts. Pending construction of the Student Union building, Techsans use the recreational hall which accommodates 1,000, for dances and public lectures. The Museum was recently completed and offers a cultural haven for students and townspeople with a permanent collection of paintings, artifacts and other exhibits.

Special events in the Tech student's life include the Rodeo in May, Aggie barbecue, the April Varsity Show and the annual homecoming parade and football game in November. Prominent lecturers are brought to the campus each year and the 1949-50 offerings included Margaret Bourke-White, Clifton Fadiman and Ogden Nash.

Ordinarily, the students get together with these famous visitors either before or after the lectures and have valuable chin-fests with these noetables.

No summary of Tech or its achievements would be adequate without mentioning the textile engineering department, the only one west of the Mississippi, or the Tech Seismographic Observatory, only one between St. Louis and Phoenix.

But, as mentioned previously, the emphasis is on the future. Watch out for 1975!

The Crow Loses

TORONTO, Canada.—Police used a shotgun and a riot gun in a two-hour battle with a berserk crow in a Toronto cemetery.

The big black bird, whose mate had set up housekeeping in a tree overlooking the tombstones, caused trouble for a week. It made at least six dive-bombing attacks on funeral-goers.

Feathers flew as the riot gun was brought into play, but they turned out to belong to the nesting mate who had been minding her own business.

It took a blast from a .410 shotgun to get Daddy Crow where he sat cawing insolently from a tree top.

Scouts Ready For Jamboree

WASHINGTON, D. C.—The youth of the nation will keep rendezvous with some of its most historic dead on June 30, when 40,000 Boy Scouts of America pitch tents at Valley Forge for their National Jamboree that extends through Independence Day.

Joined by scouts from a score of neighbor and overseas nations, they will set up their camps on one-fourth of Valley Forge State Park's 2,000 acres. They will learn at first hand the full import of the literally cold war waged for independence on those snow-clad slopes 20 miles northwest of Philadelphia 172 winters ago.

Climbing toward a new record this year, the flow of visitors to the park is expected to increase while the scouts are encamped. Even without such special incentive, the total has exceeded 1,000,000 annually in recent years, notes the National Geographic Society.

In a certain neighborhood live three families whose names are Outlaw, Gamble and Steal.

Climbers Get Early Start

If you are ever near Bogata, Texas, don't be alarmed at the sight of "midget" linemen working on telephone poles. They probably will be Tommy and Teddy Smelser, whose father owns the Bogata Telephone Exchange.

Tommy, 11, and Teddy, 8, often don their work clothes and climbers whenever their dad needs help repairing lines. They can assemble telephones, string wire, test for trouble and dig holes.

"I can run the switchboard, too," bragged 59-pound Teddy.

"Don't say I can do that," declared 66-pound Tommy. "That's just for sissies."

Tommy and Teddy, in the sixth and second grades, respectively, have a pair of miniature climbers and a small-size safety belt. However, there is only one set, which makes them have to wear them turn about.

"I can't work them both together," said Mr. Smelser. "They always want to do the same thing."

Mrs. Smelser isn't sure she approves of the boys climbing the high poles, although she hasn't really objected yet.

"The other day I saw Tommy high in the air, with one leg over a cross arm, soldering with a small torch," she related. "I told him he had better come down, but he said, 'Aw shucks, I've done this lots of times,' and went right on working."

SOUTHWEST MAGAZINE
Published by M. I. Hall
SOUTHWEST MAGAZINE CO.
WELDON OWENS, Editor
Editorial-Business Offices:
715 Jones Street
Fort Worth, Texas

Those Price Tags On Air Fighters Have Soared High

Weapons that caused Japan and Germany to cave in five years ago cost peanuts compared with those being built now.

The mighty Eighth Air Force made rubble of Germany with B-17 Flying Fortresses that cost $238,000 each. Today the Eighth is flying B-36 super-bombers at $5,757,584 a copy.

In 1944, the year of this country's greatest war production, 96,359 military airplanes were built at a cost of $16-billion. That amount would buy only 2,779 B-36's today.

The high cost of cold war bombing is further revealed in a breakdown of fiscal 1950 Air Force purchases. Only 129, or 10.5 per cent, of all planes ordered have been bombers. But they take almost half of the Air Force's procurement funds. Forty-seven are B-36's and 82 are B-47 jets, at $3,702,439 each.

The Air Force and Navy are buying night fighters that cost more than the B-29's did during World War II. The average cost of a B-29 was $640,000. The Navy AJ shipboard attack bomber, which can deliver an atomic bomb, costs $1,105,599 a unit. Fifteen are on order.

For extremes in cost, consider the F-89 jet night fighter, which the Air Force is buying at $1,278,125 each, as compared with the F-51 Mustang, which was bought during the war for $55,000 each. Other jet fighters range in cost from $312,000 to $881,000 each.

N. Mexico Farmers' Income Hits Decline

New Mexico farmers will probably receive less net income this year than they did in 1949, says J. Z. Rowe, state extension economist.

"Nationally, the trend is for lower prices for practically all products," the economist explains. "With lower commodity prices, coupled with high production costs, a squeeze on net profit will result. Some of the items which are likely to be higher for farmers are charges for maintenance and depreciation, fuels and mortgage payments. Hired labor may be some lower."

New Mexico wheat farmers will feel the effect of the drouth and many cotton farmers will have increased costs because of replanting damaged stands, according to Rowe. Livestock prices are high at the present as well as prices for wool. Volume of sales at these high prices will be a big factor in ranch profits.

While You Sit Reading
FIRE MAY FLARE IN YOUR HOME!
...but with PRESTO it's out in seconds!

ONLY $3.98
Including Handy Wall Bracket

"CB"

FIRE PROTECTION FOR HOME, CAR
"In the Palm of Your Hand"

Ready for *instant* use on its handy wall bracket, PRESTO is so *small*, so *light*, it's handled easily even by a child. *Yet it packs more fire-killing power than extinguishers many times its size and weight!* Effective against electrical, oil, gasoline and all types of fires.

So inexpensive, you'll want one for kitchen, car, garage, attic. Don't delay. Don't take chances with your loved ones' safety.

Sent C.O.D. or Mail.
Cash or Money Order.

Bonita Sales Co.
1608 Marigold Street
FORT WORTH, TEXAS

Keep Poultry Cool, Content

DURING THE summertime, it often becomes difficult to keep poultry houses comfortable. This is especially true in houses that are not insulated and well ventilated. Today, many poultrymen are installing fans in their laying houses, as well as in long brooder houses to help ventilate and keep the buildings comfortable.

In severe hot weather, all openings in the houses should be opened and kept open, especially those close to the floor, so any air that circulates will give the birds relief.

Birds on range can be made comfortable in real hot weather by housing them in shelters having only wire sides.

* * *

IF THE FLOCK has not been culled so far this season and there are a number of birds not laying, it will pay to give the flock a thorough culling, catching each bird and examining it to keep only those that are laying. After this thorough culling, continue to watch for any birds that show signs of not producing. By culling the non-producers from the flock, a poultryman lowers his feed costs, lessens his labor and increases his efficiency. This is especially important if one is to receive the maximum profit from his flock.

* * *

KEEPING CHICKENS in Cages, by Roland C. Hartmann, is the first book describing the methods being used successfully by California poultrymen who are following the practice of housing their layers in outdoor individual cages. It is a complete and detailed book on the management of laying chickens in individual outdoor cages as practiced in southern California and other areas having a mild climate.

Types of cage houses, selection of cages, growing pullets for replacements, lighting practices used by cage growers, successful feeding methods, protection from extreme heat and cold, one bird vs. two birds to a cage, are some of the topics covered in this book. Published by the author, price $3.25.

Habit Kills Him

The lifelong habit of "swallowing things" led to death for I. A. Northrup of Medina, Ohio.

Coroner Andrew Karson said the 39-year-old piano tuner died of peritonitis caused by injuries resulting from a six-inch machine shop punch, a large spike, a four-inch hat pin and two thermometers discovered in his stomach during an autopsy.

Milk Rebellion

Expectant mothers in Polykastron, Greece, have rebelled at drinking United Nations powdered milk. The first two who drank it gave birth to twins, the first born in the village in 190 years.

The entire water supply for the 25,000 people in Boulder, Colo., is obtained from a glacier which the city owns.

Sweet Corn Makes Real Dish For The Family All Summer

* * *

There are two ways to obtain a long harvest of sweet corn. Make several plantings of an early variety, or plant at the same time three or four varieties which mature one after the other.

When hybrid sweet corn is used, the latter method is popular. Hybrid sweet corn varieties tend to mature more uniformly than the open pollinated varieties, giving a shorter harvest season. By planting four varieties, maturing in 60, 70, 80 and 90 days, or thereabouts, a harvest of six weeks may be obtained.

Similar results might be had by making four sowings of an early variety, about 10 days apart. But for a fall crop it will usually be found best to sow a late variety, taking 80 to 90 days to mature, as the early types seldom do as well in the fall weather.

In sections where the European corn borer has become established, it is necessary to kill or outwit this pest in order to harvest a full crop. The moth which lays eggs of this insect emerges from winter quarters when the weather is warm and the early-planted corn is about three feet tall. Eggs are laid on the underside of the corn leaves, or the leaves of a plant having "grassy" leaves similar to corn. Oats, gladioli and many other plants may be chosen as egg bearers.

When insects hatch out on corn plants they eat along the leaf, making their way toward the stalk, and enter the stalk where the leaf joins it or climb to the top and eat into the tassel. To protect the corn, after the eggs have been laid, it is necessary to kill the insects before they enter the stalk. The best treatment is to dust them with 5 per cent DDT. Repeat this in 10 days, as a minimum protection. It is better to dust four times, five days apart.

To outwit the corn borer, the first planting may be delayed 10 days to two weeks until other plants are tall enough to attract the egg layers. Those who plan to try this method should seek the advice of their county agricultural advisers as to the best dates for planting.

* * *

Sweet corn is usually planted in drills, with plants spaced 8 to 18 inches apart, and rows two to three feet apart, depending on the height of the variety. Fertilizer should be applied in shallow trenches on both sides of the row, as with other vegetables. Since the roots are close to the surface, cultivation should always be shallow. Seed should be covered an inch deep in early planting, two inches when the soil is dry.

The Garden...

Vegetables need one inch of water each week during warm weather. If rain fails to supply it, the gardener must. Don't sprinkle, but soak the soil.

* * *

All cucumbers will cilmb if they are permitted to do so. In a small vegetable plot, cucumbers, tomatoes, peas, beans and melons can be grown on the fence.

* * *

Give big fruiting peppers plenty of room. Expert growers allow them two and a half feet in the row. Give them plenty of water. They are hot and thirsty.

* * *

Keep out of the bean patch when it is wet if you don't want rust.

* * *

Staked tomatoes which need pruning should be inspected every other day during the early summer, otherwise branches which should be pruned may grow too big.

* * *

Ashes of wood, soft coal and hard coal are all valuable to loosen heavy clay soil, but it is best to let soft coal ashes weather for a season to get rid of toxic substances.

* * *

Late May and early June are busy transplanting times in the well-organized vegetable garden. Celery, peppers, eggplants, tomatoes, onions and leeks all can be on the move then from frame and seedbed to the garden.

Southwest Magazine
June Edition 1950

HEADQUARTERS FOR THE FAMOUS "TEXAS" HAT

THE FAMOUS "TEXAS" Hat in STRAW

In WESTERN, SEMI-WESTERN and DRESS Styles

First Quality Imported Ecuadorian Panama.

$7.50

These hats are blocked and trimmed by hand . . each one custom made to your head size and to match your personality.

You need pay no more for first quality Panamas . . . These are $10 and $15 values.

Also the "Texas" Hat in Felt 7.50

Others priced to . . . $100.00

SPECIAL ATTENTION TO MAIL ORDERS

HATS STRAWS or FELTS CLEANED and BLOCKED

We will completely recondition your hat . . . give it a new appearance . . . We have the "know how". Send your hat today . . . satisfaction guaranteed.

Headquarters for the "Texas" Hat

PETERS BROS. Hat Mfg., Inc.

TOM PETERS, Pres.

909-909½ HOUSTON

Established 1910

SATISFACTION GUARANTEED

PETERS BROS., Hat Mfg's, 909 Houston St., Fort Worth, Texas

Please send me hat described below:

Quantity	Hat Size	Brim Size	Style	Color

Name ....

Address .... City ...... State ......

Postage Free Except When Shipped C.O.D.

SwM

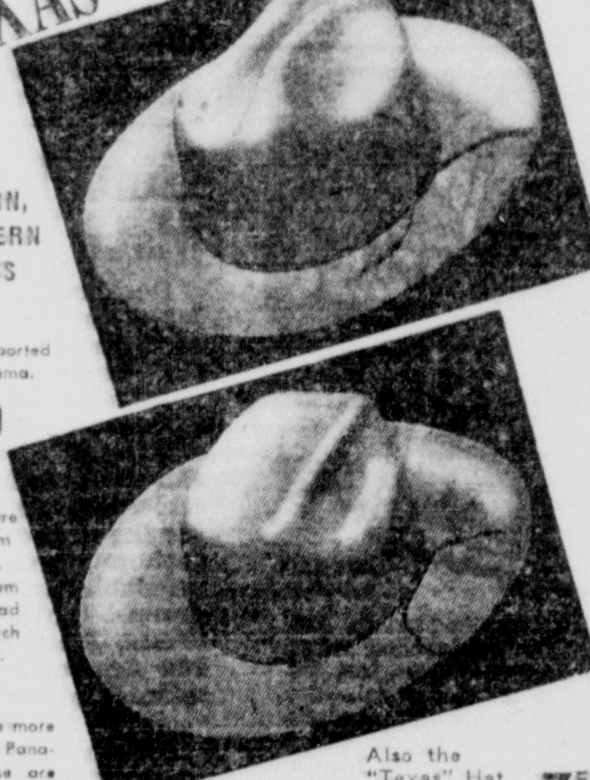

RUPTURE-EASER

A strong, form fitting, washable support. Back lacing adjustable. Snaps up in front. Adjustable leg strap. Soft, flat groin pad. No steel or leather bands. Unexcelled for comfort. Also used as after operation support. For MEN, WOMEN and CHILDREN. Mail orders give measure around the lowest part of the abdomen. Specify right or left side or double. We prepay postage except on C.O.D.'s.

PIPER BRACE CO. 308 E. 12th, Dept. STM-55 Kansas City 6, Mo.

Thank-You Notes are Symbol of Character

No matter how small a gift you may have received for some occasion, if the giver is too far away to thank in person, an informal thank-you note should be sent to express your gratitude.

Don't worry about not being an accomplished author. Very few people are of professional caliber. Your little note will be greatly appreciated because it comes from you. Such kindnesses always are remembered. Keep your note short and sprightly and try to imagine yourself actually talking to the person. Don't think you have to write a long, formal letter.

Write with enthusiasm, and no matter how awkward the note might sound to you, it will be gratefully received. Just think of yourself as a giver and how disappointed and hurt you are when no notice is taken of your kind gesture.

Be careful not to follow a formal, stiff pattern every time you write a thank-you note. Express your personality and individuality and remember to be sincere. Add bits of news that you know will interest the person to whom you are writing. Make your thank-you expression comparable to the gift you received with such pleasure.

Remember it's not what you write, but just the fact that you've written that counts.

A Hint About Hats

Height and profile emphasis are stressed in hats for the matron. Older women, especially those inclined to be stout, look well in a hat with trimming arranged higher than the crown. A small, irregular brim also is becoming.

Gloss On Short Hair

Short hair may be kept glossy if brushed frequently. Start at the nape of the neck and brush upward. Wipe your brush often to remove dust and oil.

NEW BEAUTY FOR YOUR SNAPSHOTS

BY MAIL Any 6 or 8 Exposure Roll 25¢ Developed & Printed

DATED

DECKLED EDGES

EMBOSSED PANELS

Mail your films to Studer's, San Antonio. You get loveliest prints—at amazingly low cost. Just 25c for any 6 or 8 exposure roll—developed and printed—in Studer's Dated Art Panel Prints. Wrap film in paper, place 25c against one end. (No stamp) Tie ends with string. Be sure to print your name, address clearly on outside. Address as below.

MAIL FILM TODAY TO

STUDER'S
Box SW-6
402 San Pedro
San Antonio, Texas

WHEN A CAMERA CLICKS THINK OF Studer's SAN ANTONIO • AUSTIN

9065 SIZES 2—8

Marian Martin

Pattern 9065 (skirt buttons to sunsuit), sizes 2, 4, 6, 8. Size 6 playsuit and skirt 2 7/8 yards 35-inch fabric.

Send Twenty-Five Cents in coins for this pattern to 170 Newspaper Pattern Dept., 232 West 18th St., New York 11, N. Y. Print plainly Size, Name, Address, Style Number.

Choose your season's wardrobe from our latest Marian Martin Pattern Book. Send Twenty Cents for your copy today. Smart easy-new styles for everyone. A free pattern is printed in the book.

Hints for Household Make Work Pleasant

Occasional household hints save a lot of time and worry for the lady of the house. Here are a few you'll find handy:

Make cheese crumbs for au gratin dishes . . . For each cup of corn flakes melt 1 tablespoon of butter. Stir in corn flakes and from 1 to 4 tablespoonfuls grated cheese. Sprinkle the cheese flakes over the top of such mixtures as cabbage, fish or vegetables in a cream sauce; well-drained cooked spinach, or similar dishes. Place in a moderate oven, 350 degrees F, for from 10 to 15 minutes to brown.

* * *

French toast is extra delicious if slices of bread are dipped as usual in an egg or milk mixture, then in fine corn flake crumbs before frying.

* * *

For getting dog hairs off a living room rug, there is no substitute for a corn broom.

* * *

To be sure that your new broom will sweep clean, check carefully to see that the broom corn is of uniform length.

QUILT PIECES 3 lbs ONLY $1.59 MAKE LOVELY THINGS AT LOW COST WITH FINE-QUALITY REMNANTS LEFT-OVER BY MANUFACTURER. SEND NOW!

ADLEZ, 131 N. 12th St., Newark, N. J.

JUNE RECIPE

Paprika Chicken

4 lb. roasting chicken
½ cup flour
1 teaspoon paprika
2 teaspoons salt
4 teaspoons fat
1½ cups boiling water
6 sweet potatoes

Cut chicken in pieces for serving. Dredge with flour and seasonings. Brown chicken in hot fat.

Add water and potatoes. Cover and bake at 350 degrees for 1½ hours.

Creole Green Beans

1 qt. green beans
2 teaspoons honey
2 teaspoons Worcestershire sauce
3 strips bacon

Place beans in pan. Add honey and Worcestershire sauce and lay bacon strips over top. Cover. Cook with oven meal.

USDA Award Is Made To Recipe Authority

First woman to be honored with a Distinguished Service Award from the U. S. Department of Agriculture was Lucy Maclay Alexander, whose varied researches on meat and poultry cookery have influenced many a cook-book writer and many a cook.

Miss Alexander's work in the department's bureau of human nutrition and home economics led to the modern method of cooking meats at temperatures best suited to each. Cooking meats at low to moderate, instead of high temperatures, keeps protein tender, lessens shrinkage, and holds in juices. In these experiments, she supervised the cooking and judging of some 2,900 cuts of beef, 3,800 cuts of lamb and 1,700 cuts of pork, 900 turkeys and 300 chickens.

Miss Alexander's conviction that a thermometer for meat cooking would be practical and useful for housewives interested manufacturers in making a special short thermometer of sturdy construction that could be inserted in roasts. In the past two years, she has started a new line of research on cooked yields of meat and poultry, which promises to serve as an aid in the market grading of these foods.

Change Face Shape

If your face is long and narrow you don't have to go about blowing your cheeks out to change the shape of things. You can give the illusion of a full, round face by changing your hairdo. Bangs make the face appear fuller.

Keep the Schedule

One way to keep on a planned schedule is to write on small cards every item you wish to accomplish the following week. As you do each thing, just throw the card away.

Patience may be a virtue in a man, but in a woman it's a necessity.

Many a person turns a deaf ear to the voice of conscience when money talks.

Southwest Magazine
June Edition 1950

GRAY FADED HAIR

Now you can shampoo and color your hair the same time with SHAMPO-KOLOR, any shade. No dyed look, permits permanent. Simple, caution: use only as directed on label.—Most lasting. Write for Free Booklet.

VALLIGNY PRODUCTS, INC.
Dept. 92-T, 254 West 31st Street, New York 1, New York

Off-the-Face Theme Claims Hats for '50

Off the face hats are leaders in the millinery parade.

The cloche is still the favorite style and is suitable for any face and almost every occasion.

The materials and ornaments for hats are available in unlimited varieties. Veils are in great demand and are flattering to the face.

An extra touch this year and one which finishes off an outfit nicely is to have the veil border trimmed with a wide band of velvet ribbon which ties around the neck. How sophisticated can you get?

LOVES EASY RELIEF FROM CONSTIPATION!

"Till recently I had to depend on unpleasant medicines for constipation. Never thought I would solve this problem. Then started eating toasty ALL-BRAN. So effective!" Mrs. E. Kaupman, Clinton, N. J., Box 393. *Just one of many unsolicited letters from ALL-BRAN users.* This may be *your* answer to constipation due to lack of dietary bulk. Simply eat an ounce of crispy Kellogg's ALL-BRAN daily, drink plenty of water. If not *completely* satisfied after 10 days, send empty carton to Kellogg's, Battle Creek, Mich. Get DOUBLE YOUR MONEY BACK!

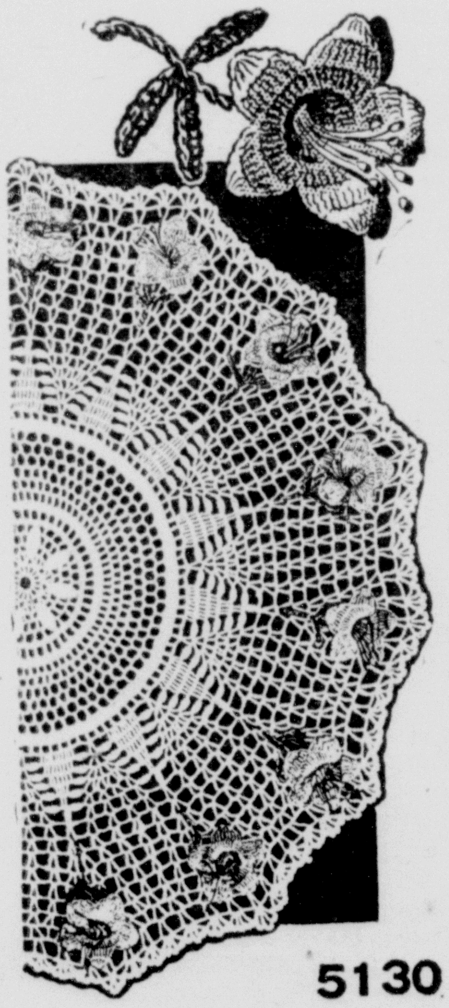

5130

By MRS. ANNE CABOT

Here is a lovely crocheted doily with realistic bluebells which will seem to bloom right on your table all year round. Quick 'n' easy bluebells and stems are worked in colored thread and joined to the white openwork center.

Pattern No. 5130 consists of complete crocheting directions, material requirements, stitch illustrations, and finishing instructions.

Send 20c in COINS, your name, address and the PATTERN NUMBER to ANNE CABOT (Southwest Magazine), 1150 Ave. Americas, New York 19, N. Y.

NEEDLEWORK FANS—Anne Cabot's BIG new ALBUM is here. Dozens of fascinating new designs, gifts, decorations and special features . . . PLUS 4 gift patterns and directions, 25 cents.

Shetland Ponies Sell For Small Fortune At Sales

The following excellent story by A. E. Kull in The Farmer-Stockman leaves no doubt about one thing: Shetlands will sell as long as children want ponies.

It's the custom for livestock breeders to reach for the top rung rather than rest serenely part way up. So far as I know, Harry Lookabaugh of Watonga was one of the first in Oklahoma to attract national attention with his reds-whites-and-roans.

A few years later the boys down in Hereford Heaven had movie cowboys sharing top billing with Hereford bulls.

Then the Shetland ponies burst into the picture, establishing Oklahoma and the Southwest as the Pony Paradise of the world. A big statement, you say. Yes, but true.

At the dispersal sale of ponies owned by the late Lew Wentz, world records fell like ten-pins in a bowling alley. This was shortly after the Perry Carlile sale at Perry, Okla., and the National Breed Promotion sale at Gainesville, Texas, where new records were also established. These records were brushed aside by this, one of the most astounding pony sales of all time.

World Record

When the filly Alexis Smith sold for $1,450, topping the world's record by $200, established at Gainesville on Sept. 17, it was quite evident that the Larigos and Linwoods as blended by the skilled hand of Lew Wentz were on their way to new heights as well as homes. These ponies came into the sales ring unshod, unclipped and unpampered, but their quality could not be hidden by the fur coats ponies are wont to don as winter approaches.

W. P. (Bill) Atkinson, who bought one-third of all the ponies offered at the National Breed Promotion sale, was the big buyer, adding 14 top ponies to the 33 purchased at Gainesville. He had 100 to start with.

The Star of Linwood, the first of the two great Linwood stallions, brought $3,000 from the Corolanne Farms of Norfolk, Va.

A few more mares were sold and then the Star's younger full brother, the Earl of Linwood, was sold for an even $4,000, with Billy Atkinson as buyer.

There will be no attempt to name all who have contributed to the development of the breed, but two names stand out: Will Williams of Denton, Texas, and Perry Carlile of Perry, Okla.

For more than 45 years Williams has worked to produce better ponies, while Carlile started about 30 years ago.

Of those who have come into the picture during the past 15 years, Asa Hutchinson of Ada must be placed at near the head of the class. He has built up one of the finest pony farms in the country, and he is now a member of the board of directors of the American Shetland Pony Club. He was in charge of the 1949 National Breed Promotion sale.

Dr. Earl McBride of Oklahoma City, who has been campaigning thoroughbreds all the way from Cuba to Canada, has also fallen for the shaggy little Shetlands. At the Carlile sale he was the big buyer, acquiring 12 outstanding mares, winners of many blue ribbons.

At the Gainesville sale he was again a heavy buyer. At the Wentz sale, among other fine animals, he bought the beautiful young stallion Supreme's King Genius, paying $1,800, the third highest price paid at that sale.

They Want Ponies

Another prominent business man who is attracting attention by the type of ponies he is acquiring is John Lemon of Hobart, Okla. He has been a major buyer at all three of the big sales. At the Wentz sale he bought the famous brood mare Nancy Jane, whose four colts sold at the same sale for $3,190. He is also the owner of General Larigo, a great stallion once sold by the late Lew Wentz for $1,500.

One question seems to bother many onlookers who are amazed at the demand for and the prices paid for ponies, and often ask me. "How long will the demand last and where is the market going to be?"

Some five or six years ago I asked Will Williams of Denton, Texas, that same question. His answer was, "I don't know how long it will last, but the market has been good during the 40 years I have been raising ponies."

To me it seems that American boys and girls have the real answer: they all want ponies.

Hobo Sues Road

Joseph Knight, a hobo, filed a $50,000 damage suit at Pontiac, Mich., against the New York Central Railroad, charging he got rough treatment while "riding the rods." Knight charged that kitchen car employes poured scalding water on him through a trap door when he refused to get off the car.

A new world has opened for Mary Brooks at the age of 115. Blind for many years because of cataracts on both eyes, the aged colored woman has had her sight restored through surgery in Washington.

Albert White, silo construction expert, says:

"I roll my cigarettes the easy way—with crimp-cut Prince Albert"

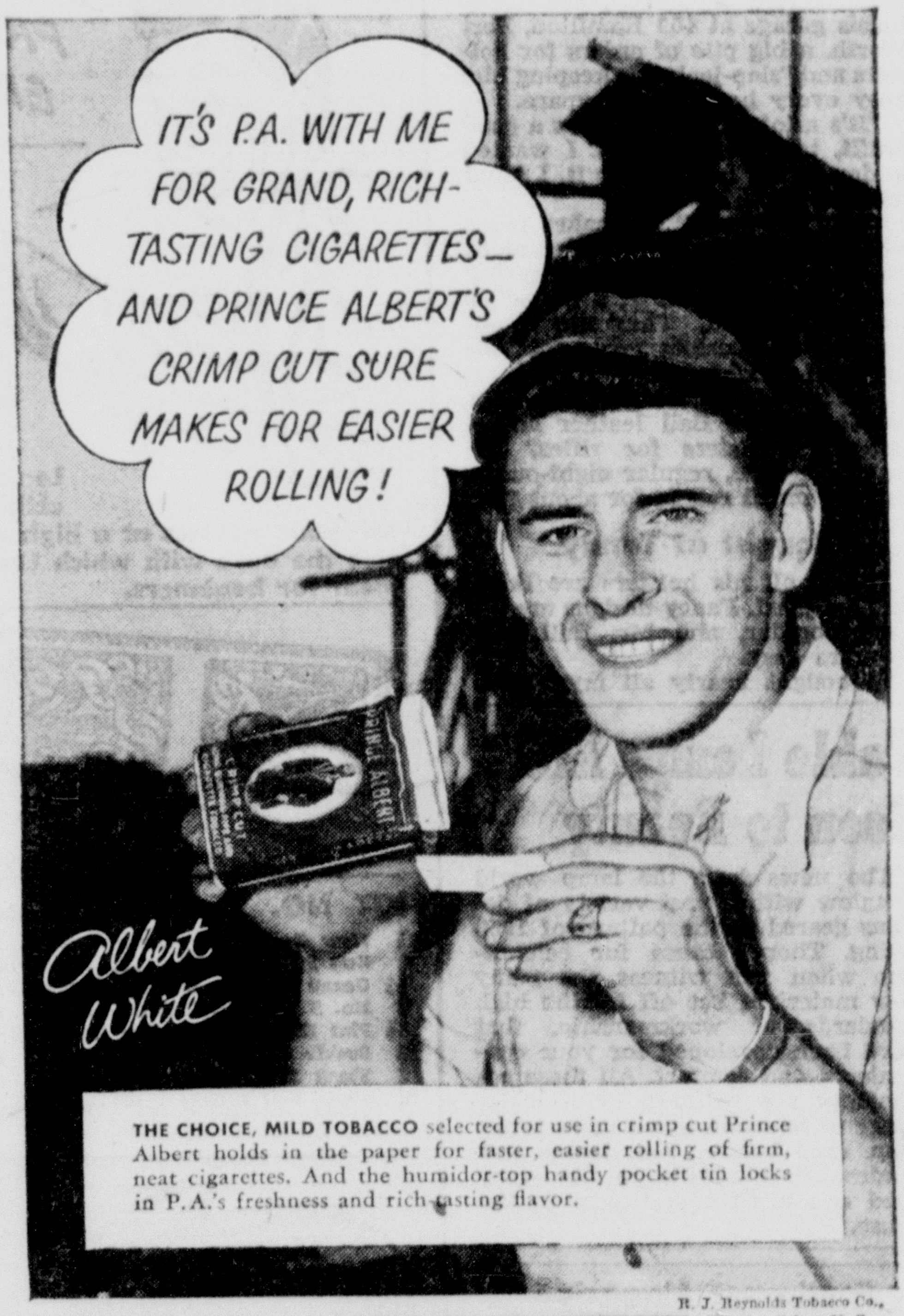

THE CHOICE, MILD TOBACCO selected for use in crimp cut Prince Albert holds in the paper for faster, easier rolling of firm, neat cigarettes. And the humidor-top handy pocket tin locks in P.A.'s freshness and rich-tasting flavor.

R. J. Reynolds Tobacco Co., Winston-Salem, N. C.

MORE MEN SMOKE **Prince Albert** THAN ANY OTHER TOBACCO

The National Joy Smoke

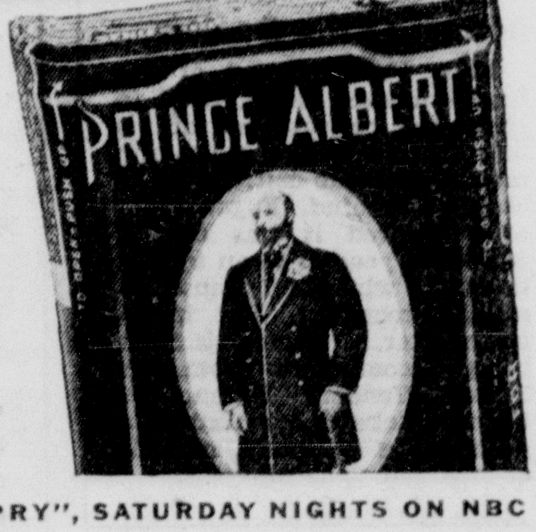

TUNE IN "GRAND OLE OPRY", SATURDAY NIGHTS ON NBC

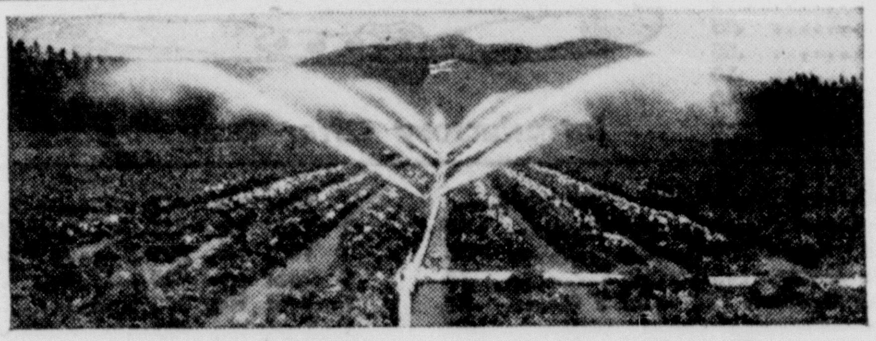

Better Water Control-Better Crops

SPEEDLOC ALUMINUM PORTABLE SPRINKLER IRRIGATION SYSTEMS

Speed Germination—promote steady growth

NOTE THESE FEATURES
Twin latch couplings
Risers always remain upright
Ample Contour Flexibility
Maximum Coverage with Minimum Pipe
Quickly—Easily moved
You get more because we put more in it

Get Our NEW LOW PRICES before buying
• Mail Coupon Today

PACIFIC PIPE COMPANY
GEN'L. DELIVERY, PALO PINTO, TEXAS
Please send illustrated SPEEDLOC folder
Name__________
Address__________

City Detective Makes Leather Hobby Pay

The smell of leather was strong up and down the street along "saddle row" in North Fort Worth.

O. E. Ball always liked it. He liked to watch the saddlemakers tool the leather and produce their beautiful works of art in leathercraft. And so he would stop by and look in as he passed the various leather shops.

That was many years ago, when he was just a kid. But he grew up on the North Side and later went to work as a city detective. The yearning to make things of leather was still hanging on.

So three years ago, the 38-year-old Fort Worth officer started buying equipment to pursue his longed-for hobby—leathercraft. And he knew most everybody who started making things of leather always started off making belts or billfolds.

"I'll make holsters for guns," he mused to himself. "Maybe I can make my hobby profitable, too."

Garage Shop

He started his hobby, and today in his garage at 409 Hamilton, Fort Worth, a big pile of orders for holsters and "slap-jacks" is keeping him busy every hour he can spare.

"It's a lot of fun and pays a good profit, too," he says. "If I wanted to devote my full time to it, I could make a good living."

The "slap-jacks" he makes for a wholesale company are used as night sticks. They have a steel-spring handle and a fourth of a pound of lead in the end. They are finely finished and custom made for balance and weight.

Another item whiih has been popular in the Ball leather hobby garage is holsters for rifles. He uses steer hide, regular eight-ounce leather, and it retails for about $15.

Bought at Tandy

Nearly all his holsters are lined and engraved. Fancy designs are always popular, and Mr. Ball says they are easy.

"I bought nearly all my equipment at Tandy Leather in Fort Worth and started out," the city detective recalled. "And now I've got so many orders on hand that I could spend every day on the job."

However, he says, it is better to keep leathercraft as a hobby. Especially in his case. Because he loves his detective work, too, and the leathercraft affords him diversion and at the same time profit.

He lives with his wife and 6-year-old son, Jerry, in their modest home at 3409 Hamilton.

Only a small investment in leather and tools is necessary to produce almost any hobby item in leather, Mr. Ball said.

Ramp Eaters' Convention; and Smelly

Ever hear of a ramp-eaters' convention? If you haven't, you are strictly normal and will wish to know what ramp is.

Ramp is short for "rampion," a wild vegetable vaguely related to the onion. It grows in North Carolina. Some folks say it is the only plant known to have developed from an animal—the polecat.

The nineteenth annual convention of ramp eaters convened in Black Camp Gag, high in the mountains of Western North Carolina, this month. The ramp eaters chose the isolation of the mountains for obvious reasons.

Rampion is a bulb about the size of an onion. It has two broad leaves about eight inches long. And its odor is enough to drive most persons wild.

The bulbs are gathered about 24 hours before the eager ramp eaters —numbered in the thousands—surge to the site of their convention to devour the "choice" vegetable.

Even the best friends of a rampion eater won't hesitate to tell him his breath is unpleasant, but they will envy him the good time—other than eating ramps—he has at the annual convention.

At the convention this year, the ramp eaters enjoyed square dancing and mountain music, watched clog dancing and watched or participated in other entertainment.

Only the most daring of the ramp-eaters friendly critics attend the conventions. Consequently, the ramp eaters are a close-knit group. They haven't any other choice.

Table Lamps Are Boon to Beauty

The news from the lamp world is aglow with a vast variety of designs geared to the pattern of 1950 living. There's cause for celebration when you witness the many new materials, set off by the high standards of workmanship, that have been developed for your convenience and comfort. All these advantages are featured in a wider range of selection in all price levels than ever before. Yes, lamps and shades are available to fill every need and to fit every room in the house.

Southwest Magazine
June Edition 1950

Return of the Goober

Pres. Frank Gagan of the San Francisco Seals, tried to chase the peanuts out of his ball park, but the noise the movement made caused him to change his mind. Fagan's records showed it was costing $20,000 a year to clean up the hulls. So why have peanuts at all, he reasoned. But in 24 hours after he issued his edict he got complaints from the Peanut Venders' Union, the Peanut Pickers' Association, a peanut bag company, a flock of fans and some others.

You!
CAN BE FINANCIALLY INDEPENDENT
By Learning a Fascinating Hobby
LEATHERCRAFT...

Leathercraft is a Hobby, or you can make it your job and enjoy it. Real skill is quickly acquired in leather work, skill that will enable you to sell your services at a high rate of pay. PROFITABLE — ENTERTAINING — we cannot overemphasize the ease with which Leathercraft can be mastered. Shown below are three kits of equipment for beginners.

KIT NO. 1 — BILLFOLDS INCLUDES—

1	New General Leathercraft Book	$1.50
1	Billfold Project (Leather)	1.00
7	Yards Brown Leather Lacing	.42
1	3-Prong Thronging Chisel, 1483	.70
2	Lacing Needles, 15 each, 2 for	.25
1	Stamping Tool	.50
1	Set Billfold Patterns (16) 451	.50
	TOTAL	$6.77

Introductory Price Only **$5.50**

KIT NO. 2 — BELTS INCLUDES—

1	New General Leathercraft Book	$1.50
1	Belt Strip (Blank)	.75
½	Dozen Practice Leather Strips	.90
1	No. 5 Tool Kit (Basic)	4.95
¼	Pint NEAT-LAC (Leather Dressing)	.35
1	Buckle (Nickle Covered Steel)	.05
1	Sheet Belt Patterns B-302	.10
1	Sheet Belt Letters L-101	.10
	TOTAL	$8.70

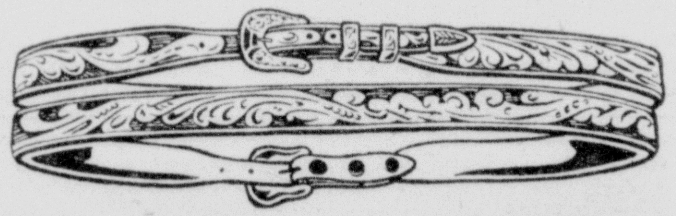

Introductory Offer Only **$7.00**

KIT NO. 3 — BAGS INCLUDES—

1	New General Leathercraft Book	1.50
1	Zipper Bag Project	5.25
13	Yards Lacing (Leather)	.78
2	Lacing Needles, 15c each; 2 for	.25
3	Prong Thronging Chisel, 1483	.70
1	Swivel Knife No. 35	1.65
1	Tool No. 546	1.35
1	Tool No. 407	1.20
1	Tool No. 411	1.20
1	Tool No. 222	1.05
1	Tool No. 435	.90
1	Tool No. 103½	.75
1	Tool No. 352	.65
	TOTAL	$17.23

Introductory Price Only **$14.40**

Tools listed under each Kit number can be used for scores of other projects. Start today! You can begin Leathercrafting for a little more than $5.00! Fill in the REDUCED-PRICE order blank. Have your first order shipped COD — No deposit necessary. Pay when Kit arrives at your door. Kits are postpaid if you send cash, check or money order.

DO IT RIGHT NOW. Fill Out Coupon.

TANDY LEATHER CO., ☐ Free Catalog
P. O. Box 791-B,
Fort Worth, Texas.

Please send me ....Kits at ....each. Ship C.O.D. ( )

or find ....enclosed.

NAME..

ADDRESS......................................

CITY.......................... STATE..........

tandy EST. 1919
LEATHER COMPANY
P. O. Box 791-B
FORT WORTH, TEXAS

The RANGE RIDER—and The EDITORS

By WELDON OWENS

LOUISE ALLEN in Gaines County (Seagraves, Texas,) News: "There are young women who'll make good wives whether Papa foots the bills or not, and young men who'll succeed despite a helpful father-in-law. But by and large, we think the couples who make their own way are more likely to be happy.

* * *

MISS ALLEN'S hope is well founded. Some of my relatives in East Texas, for instance, are the answer to her prayer. I've seen Aunt Merl out in the field plowing and it looked like she would have to give up right in the middle of a row while the hot sun was beaming down. But she wouldn't let Uncle Bib help her. She would keep right on pulling until she got out of the deep sand, while at the same time, maybe, in the next field, another woman was using a mule or tractor or horse to pull the plow. Uncle Bib was partly responsible for her sweet character, though. He was so good to her. When the East Texas Sand Farm Plow Union met to set up the laws, most of the men wanted the wives to push the plow. But Uncle Bib led a movement making that cruel to women, and the law was changed to read "and said wife shall be entitled to pull the plow down the field, and no man shall force, invite, request, hire or suggest that women shall push a plow."

* * *

When a man is wrapped up in himself, he makes a small package . . . A fellow with both feet on the ground won't fall far.

* * *

UNCLE ZEB in The Claude (Tex.) News: "I got a kick out of the little story Dr. W. H. Clark of Claude Baptist Church told about the woman who felt bad all the time. Even when she felt good she said she felt bad because she knew that it wouldn't last long, and she would feel bad again."

Aunt March was just like that. Come time to churn, and she always was nearly dead with a cold. But some kind of social function would perk her up to fine fettle, until the conversation turned to rheumatism, bad teeth or stiff joints. It was then that she stole the show. Her scar was always the biggest, her fever the highest or rheumatics the worst. But she had her fine points. She could dip a can of snuff every day and you'd never know it. She had a way of working her wrist up to her mouth without you noticing it, and she'd come down with it real quick and leave her lip perfectly dry again. She was always the most talented one when they all got together. And when she was talking she never had to stop to inhale. She could keep right on going and breathe inward at the same time. The snuff finally got her, though. She was 97.

* * *

Teach your child to hold his tongue. He'll learn fast enough to talk . . . It is better to remain silent and thought a fool than to open your mouth and remove all doubt.

* * *

E. F. STAHL in Melrose (N. M.) News: "There will be a meeting of all presidents of the civic clubs who donated money to the swimming pool, since they do not agree on disposal of the money."

No cause for alarm, though, Brother Stahl. Disposal of money is certain, but methods are not. And likewise disagreement. Was it not Disraeli who said, "I do not agree with a word the man says, but with my life I shall defend his right to say it." Oh well, regardless, when people get together and discuss spending money, they need a few bankers scattered in the crowd. You can always tell when there's one around. Even at a banquet. If you ask somebody to pass the rolls, you'll hear the banker ask: "Say, couldn't you get by on half a roll?"

* * *

Folks in the Dust Bowl say the hardest thing to keep down on the farm is the farm . . . The fellow who is always complaining that his wife can't cook like his mother should have married somebody as old as his mother . . . Two kinds of people are living within their income: Stingy persons and those who can not get credit.

* * *

A. D. ESTLACK in Donley County (Tex.) Leader: "There have been a number of complaints coming in as regards to dog poisoning here the past two weeks, and this creates a very bad situation. If the guilty person is caught or proven guilty, he will be given the limit. If stray dogs are bothering you, just call City Marshal R. T. Brown. If your neighbor's dog is bothering you, call your neighbor up and give him a chance to do something with his dog . . . Poisoning any animal is one of the meanest things any man could do."

Leading a dog's life nowadays has its blight. Time was when most dogs were geared to operate out in all kinds of weather and they knew what not to eat and drink. But fancy breeding and petting have made most dogs like a lot of people. They don't have much resistance. They've got to have food out of the can and be in bed by dark. However, the plea for kindness is well spent. We hope the situation is eased in Mr. Estlack's territory and action is taken. For, after all is said and done, a lot more is usually said than done.

* * *

Too many folks would rather pray for forgiveness than resist temptation . . . When a man brags about how well trained his kids are, it's a pretty good sign his wife has trained them . . . Most stingy persons who save their money for old age usually have money and old age.

* * *

J. N. HOUGH in Blanco County (Tex.) News: "Rep. C. S. McLellan has accepted an invitation to speak to the people of Blanco County. He sponsored the bill in the legislature for rural roads two years and is a very able speaker . . . and his heart is in the Rural Road Movement."

We wonder if the honorable legislator from Blanco borders realizes what a compliment Editor Hough paid him? To say a politician's heart is anywhere except where votes abound is laudatory. Representative McLellan should take judicial cognizance. And his constituents should be proud of his interest in rural roads. Too many office holders are too busy attending funerals and other public gatherings to bild roadsu. I knew a county commissioner once who was seen at graveside services in Central Texas so much that many people thought he worked for a funeral home.

* * *

AND WHILE WE'RE on that subject do you recall the incident at final rites for a departed citizen? The little church was packed. It was one of the largest crowds of the year in the sparsely-settled county. The preacher had just finished his laments and a sudden quiet seized the congregation. A tall fellow rose to full height in the back pew, with big white hand in hand. He spoke slowly and seriously: "Well, folks, if yawl are not in too big a hurry, I'd like to say somethin' about my race for constable."

* * *

I see where a famous contortionist and acrobat has taken a job teaching school. Maybe he'll be one school teacher who can make ends meet.

* * *

RUBY CREE in The Hatch (N. M.) Reporter: "Burton Roach, speaking of the Hatch Valley Chamber of Commerce, said, 'Here, we have the youngest chamber of commerce in the state and look at what you have accomplished. The entire state should be proud of you.'"

* * *

The fact that the Hatch Chamber of Commerce is so young is cause for pride. The birth of such a community baby is indicative of a healthy municipal family. The organization can do wonders for its people. And its people should give generously, so funds can go toward development of a better place in which to live. There are still too many citizens who dodge their individual responsibility. I'll never forget Uncle Ide's brother. He loved thick tobacco. He was flipping a quarter when the lady from the church came by for a contribution to rebuild a poor member's house. She asked him for the quarter. But he replied, "I'll go in here and buy a plug of tobacco with it and let the grocer get credit for givin' it." He had a vicious attitude. Just before he died, the doctor told him he had better make out his will, since a mad dog had bitten him, and he may have hydrophobia. He started writing and the doctor told him it looked like it was a rather long will. "Will, nothing!" he retorted, "This is a list of the people I'm gonna bite." When he died, he left everything he had, though.

* * *

The ol' West Texan says drivers may be safer when the roads are dry, but the roads are safer when the driver is dry.

BEST OF THE MONTH

A high-pressure salesman was trying to sell a farmer some new kind of feed that had a special preparation in it.

"And another thing about this feed that you'll like. I'm sure you never heard of anything else like it," said the salesman to the farmer.

Owens

"What is it?" asked the farmer.

"Well, when you mix this stuff with the hog feed, they can digest their meals in about half the time they've been using," the salesman explained.

"Shucks, whadda I care? What's time to the hogs?" the farmer answered.

* * *

• For fun and philosophy about headlines on farms and ranches of the Southwest, Waples-Platter Co. brings you The Range Rider every morning except Sunday.

6:15 a.m. KFJZ (1270 on your dial).
Famous White Swan Coffee.

It's a Good Idea To Tag the Boxes

Of necessity, some of your belongings must be stored on the topmost shelf of your closet. And usually, the things that are kept up there are thrown together quite haphazardly.

First, tidy your closet and carefully box or package your "junk." Then, so you'll know what is in which box, attach a long string to each package. At the end of the string attach a tag that describes the contents of the box.

When you have your belongings carefully stored in this manner, it won't be necessary to upset them.

The person who habitually blows his own horn often comes out the small end of it.

Southwest Magazine
June Edition 1950

TRIM YOUR LAWN
The Easy Way

THE AMAZINGLY SPEEDY, LOW-COST
Ranger
TRIPPLE TRIMMER
TRIMS • EDGES • CLIPS HEDGES (PAT. PEND.)

A woman can easily operate Tripple-Trimmer

• TRIMS . . . along houses, side walls
• EDGES . . . walks, curbs, driveways
• CLIPS . . . tops and sides of hedges

ENDS HOURS OF SLOW BACK-TIRING HAND WORK

SENT C.O.D., or MAIL ORDER, or CASH.
WRITE TO

Bonita Sales Co.
1908 Marigold
FORT WORTH, TEXAS

Serving You
At All Leading Markets
Fort Worth Kansas City San Antonio
TEXAS LIVESTOCK MARKETING ASSOCIATION

Keeping Up With Stars

WORD comes from Hollywood that Bonita Granville, who is in her twenties, and the mother of a baby girl, will forsake the movies to try to be the greatest thing in the world—a competent wife, mother, and home-maker.

* * *

GREER GARSON has a six-month leave from her studio because of the illness of her husband, Buddy Fogelson.

* * *

WHEN Debbie Reynolds appeared before a superior court judge in Los Angeles to have her movie contract approved, she was asked what type of roles she plays. Debbie announced flatly, "I'm a brat." The attractive miss, a veteran scene stealer, has a bright film future. But she isn't sure she'd like to go on playing "brat" roles.

* * *

LORA LEE MICHEL, the nine-year-old who ran away from her life as a $100 a day actress, is through with the movies—by a judge's order. Lora Lee has been made a ward of the court.

* * *

ACCORDING to Hollywood switchboard operators, Jane Wyman has the most polite voice; June Haver the most considerate; Virginia Mayo the most gracious, and Joan Crawford the most business-like voice among popular actresses.

Chronic Disease Is Man's Worst Enemy

State Health Officer of Texas, George W. Cox, believes chronic diseases represent the biggest problem facing health officials today.

Recent statistics compiled by the Bureau of Vital Statistics, Texas State Department of Health, show:

1. One-third of all deaths among 15-29 year old are due to chronic diseases, with tuberculosis being the leader.
2. "Well over half" the mortality in the 30-40 age group is due to chronic disease, with heart trouble, cancer and tuberculosis being the leaders.
3. "Almost 8 out of 10" deaths in the 45-59 bracket are caused by this disease classification, with the proportion rising to 85 per cent for those 60 to 74 years old.
4. For those 75 and over, chronic diseases cause 82 per cent of the total mortality. The slight decrease in percentage over age 75 is because of the high susceptibility to accidents, pneumonia and influenza occurring among the aged.

The Top Alibi

LOS ANGELES, April 29—Clarence Williams, 51, pleaded guilty to failing to signal for a lefthand turn but gave the judge this alibi:

"The reason my window wasn't down and I didn't signal was that I had canaries in my car," said Williams. "They'd have flown out or caught pneumonia."

"Best excuse I've heard in two year," commented Judge Roger A. Pfaff when he heard the case yesterday. "Five dollar fine—suspended."

After ten full seconds of study we have evolved a mathematical equation rivaling Einstein's. Here it is: Love equals 0/2.

No man is born great. The only way to become great is to roll up your sleeves and battle your way to greatness.

Cartoon of The Month

"Must you breathe down the back of my neck?"

Strange, but True—

The law has gone astray in Bloomville, Ohio. A motorist can park on the wrong side of the street next to a fire plug in front of the police station and still escape, technically, a parking ticket.

Bloomville's village ordinances have been lost, and town councilmen have not had time to enact replacements. Until they do, the only local law enforcement agent with any power is the sheriff. He is called from Tiffin, 12 miles away, when arrests or other criminal actions become necessary.

The mayor of Bloomville thinks the ordinances may have been thrown away when old papers were cleaned out of town records. One thing he knows for sure: Nobody can be arrested for violating a law when there is no law on the books.

Bloomville has a population of about 750 and, fortunately, a record for respect for law and order.

* * *

He tried, but Eugene Henderson couldn't chew fast enough before he was arrested in Columbus, Ohio, for possessing lottery slips.

In court, officers who arrested Henderson testified that he stuffed 14 lottery slips into his mouth. They were badly chewed, the patrolmen said, but still legible.

* * *

Hiccups plagued Al Gates of Miami for several days. He tried every known remedy, but the hiccups continued.

One day, while driving to another city, his car skidded into a dry canal. The accident scared him so much that the hiccups stopped. He thinks he is cured forever.

* * *

A witness was testifying against Elmer Owen Wilson on a charge of drunk and disorderly conduct, in Bristol, Va. Just then Wilson interrupted the testimony with:

"Aw, judge, why don't you just give me six months on the road."

Judge Robert Davis obliged.

Helpful Hints

In buying a used car, it is wise to ascertain if the fenders have been undercoated, for here is the first point of deterioration, especially in cars that are permitted to stand out in the weather.

* * *

Tiny cracks around the window frames often can be filled by using thick paint.

* * *

Ordinary nail polish will remove paint spots from window panes, even after the paint has become very hard. Soak it up for about 10 minutes, then scrape it off with a razor blade.

* * *

The failure of paint to adhere properly to the side of a house often can be traced to excessive humidity inside the home. This condition will sometimes exist when the building has been improperly or sparsely insulated.

* * *

Don't worry about removing the wax from your car before having it repainted. The paint shop has a way of taking this off quickly and thoroughly.

* * *

Deck paint will provide a fine finish for basement floors. It comes in many colors and gives a very attractive appearance.

* * *

Usually a good piece of mahogany furniture does not require wax because the wood itself has been properly finished. But if the surface does become dull, it is better to use a fine brand of polish.

Southwest Magazine
June Edition 1950

All Those Comforts of Home Got Under Way Back In 1790

Last month was the anniversary of the establishment of our United States Patent System. The bud that has flowered and ripened into a harvest of 2,500,000 patents in 1950 was a document signed by George Washington in 1790.

Many of the most important inventions in history have been the fruit of that harvest, from which humanity around the world benefits greatly. American machines have lifted the burden of backbreaking toil, and have multiplied job opportunities many times, National Patent Council observes.

Giant industries have grown up from inventions which have not only expanded job opportunities but have created wealth and prosperity. All Americans share this wealth, usually in proportion to their contributions to it. We have achieved the highest living standards in the world. In the shadow of the stacks and walls of our great factories may be seen spacious parking lots filled with automobiles, symbols of the wealth shared by workers.

Opportunity Is for All

Opportunity for invention is open to all of these workers. The Patent Office plays no favorites, National Patent Council declares. It offers the same opportunity, the same hope of reward to every individual. The American Patent System is as democratic as the Constitution wherein it is rooted.

Thomas Jefferson saw to it that the Patent System got off to this democratic start. As Secretary of State he was the first Patent Office administrator. He also was the first examiner and personally examined every application. Jefferson himself was an inventor. While he did not use his office to take out patents for his inventions, he is credited with having devised an improved moldboard for the plow and was the first to introduce the swivel chair.

On March 14, 1794, the Patent Office acknowledged the first great American invention. On that day Eli Whitney obtained his patent for the cotton gin. The word "gin" is a contraction of the word "engine." This invention boomed our cotton industry from a low place in the production scale to the highest in the world. It marked the birth of our textile industries.

Later came the distinguished list of inventors that includes Cyrus H. McCormick, inventor of the reaper; Samuel Colt and his revolver; Samuel F. B. Morse, the telegraph; Charles Goodyear, vulcanization of rubber; Elias Howe, the sewing machine; Robert Fulton, the first commercially practical steamboat; John W. Hyatt, celluloid and the plastics industry; George Westinghouse, the air brake; Eli H. Janney, the car coupler—this coupler and the air brake were vital to expansion of the railroad industry; Joseph F. Glidden, barbed wire; Alexander Graham Bell, telephone, and Ottmar Mergenthaler, the linotype.

Edison Tops the List

Thomas A. Edison invented so many great things and had an important hand in so many inventions credited to others that it is impossible to enumerate them here. He was the first to invent incandescent electric lighting, the phonograph, motion pictures, the stock ticker, fluoroscope for X-ray (which he did not patent, donating it for medical practice). And that is just the beginning.

Southwest Magazine
June Edition 1950

Choose

HOTEL MENGER

In the shadow of the Alamo, great things are happening . . . the capacity of San Antonio's famous Menger Hotel is being almost doubled by a new four-story addition, modern yet in harmony with the ageless decor of this historic hostelry. Comfort-loving guests from all over Texas and the nation will hail this innovation as a welcome star on the hotel horizon . . . and will find new comfort and matchless accommodations at the Menger.

Use our reservation service! Call, write, or wire your nearest Affiliated National Hotel.

Carry a Universal Credit Card! It is convenient and often saves embarrassment. Address applications to: Credit Dept., The National Hotel Company, Anico Bldg., Galveston, Texas.

AFFILIATED NATIONAL HOTELS

ALABAMA
HOTEL ADMIRAL SEMMES .... Mobile
HOTEL THOMAS JEFFERSON .... Birmingham
DISTRICT OF COLUMBIA
HOTEL WASHINGTON .... Washington
INDIANA
HOTEL CLAYPOOL .... Indianapolis
LOUISIANA
JUNG HOTEL .... New Orleans
HOTEL DESOTO .... New Orleans
NEBRASKA
HOTEL PAXTON .... Omaha
NEW MEXICO
HOTEL CLOVIS .... Clovis
OKLAHOMA
HOTEL ALDRIDGE .... Wewoka
SOUTH CAROLINA
HOTEL WADE HAMPTON .... Columbia
TEXAS
HOTEL STEPHEN F. AUSTIN .... Austin
HOTEL EDSON .... Beaumont
HOTEL BROWNWOOD .... Brownwood
HOTEL TRAVIS .... Dallas
HOTEL BAKER .... Dallas
HOTEL CORTEZ .... El Paso
HOTEL TEXAS .... Fort Worth
HOTEL BUCCANEER .... Galveston
HOTEL GALVEZ .... Galveston
HOTEL JEAN LAFITTE .... Galveston
CORONADO COURTS .... Galveston
JACK TAR COURT HOTEL .... Galveston
MIRAMAR COURT .... Galveston
HOTEL CAVALIER .... Galveston
HOTEL PLAZA .... Laredo
HOTEL LUBBOCK .... Lubbock
HOTEL FALLS .... Marlin
HOTEL CACTUS .... San Angelo
HOTEL MENGER .... San Antonio
ANGELES COURTS .... San Antonio
VIRGINIA
HOTEL MOUNTAIN LAKE .... Mountain Lake
HOTEL MONTICELLO .... Norfolk

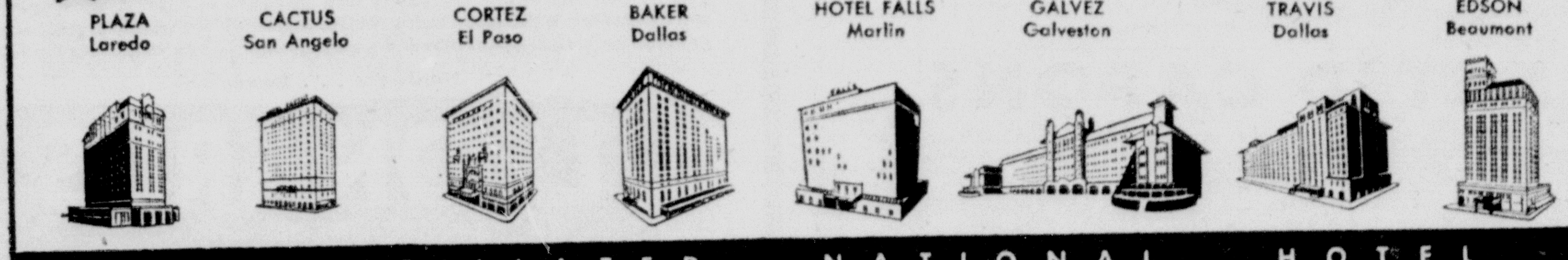

AN AFFILIATED NATIONAL HOTEL

It's the Song of A Lazy Farmer

There was a time when I was young I would have more than gladly wrung the neck of ev'ry dog-gone hen out in Mirandy's chicken pen. Each bunch of birds she got, you see, meant lots of extra work for me; 'twas I who paid the bill for chicks and struggled with the brooder's tricks, 'twas I who left my bed at night to see that heat was still all right, 'twas I who furnished all the feed to satisfy each pullet's greed, 'twas I who weekly had to scoop a ton of litter from the coop; and if, by chance, some eggs were laid, Mirandy got what cash they made.

But nowadays the system's changed, the whole routine's rearranged. Electric brooders purr along, it's seldom anything goes wrong; the house gets cleaned just once a year, there's nothing 'bout the chores to fear, 'cuz feeders hold a week's supply, the pipe-fed fountains can't run dry. Each high-producing pullet lays so well, Mirandy gladly pays for her own chicks and for the feed, and there's no longer any need for me to sit up with the sows or struggle with a bunch of cows; now I can rest my back and legs, and live off of Mirandy's eggs.—The Farmer-Stockman.

Conservation Pledge

I GIVE MY PLEDGE AS AN AMERICAN TO SAVE AND FAITHFULLY TO DEFEND FROM WASTE THE NATURAL RESOURCES OF MY COUNTRY – ITS SOIL AND MINERALS, ITS FORESTS, WATERS, AND WILDLIFE

The above conservation pledge was prize winner in a nation-wide contest sponsored by Outdoor Life Magazine. Developments in recent years have pointed more and more to conservation of natural resources.

Member of 4-H Club Has Fine Record In Her Commuity

An 18-year-old girl can be an efficient farmer, homemaker and student. And at the same time she can be of service to other girls in her community. Caroline Cook is proof of this.

Since she was 10 years old, Caroline has been an active 4-H Club member. She has built up a record of service to others that's hard to beat.

Caroline is responsible for organizing the Future Home-Makers of America Club in her home town of Elkton, Md. This is an organization for high school girls who are interested in home economics. At the first meeting of the club, Caroline was elected president of Elkton's chapter.

In 4-H work, Caroline has established an impressive record. She has taken part in every project the organization offered and has won special awards for cattle raising and room improvement.

Now Caroline is a college freshman. She is majoring in home economics. As to her future, Caroline is mainly interested in helping girls to grow up to be good home makers. She's getting the training she needs now to prepare her for such work in the future.

Southwest Magazine
June Edition 1950

Our Farm Expert Writes--

Practically every disease has a significant chain of symptoms that help make a positive diagnosis. Livestock owners, however, usually lack the scientific training and experience that is necessary in making an accurate diagnosis. The advice and service of a veterinarian should be sought at all times in the diagnosis and treatment of livestock diseases. There are, nevertheless, many general symptoms that every livestock owner should recognize. A recognition of these symptoms and a knowledge of their significance will serve as a warning to the owner. Symptoms of disease or disorders should never be overlooked or disregarded. Prompt recognition of sick animals and the proper treatment of the disease in its early stages are highly important.

Loss of appetite, which may be either partial or complete, is a very common general symptom of various diseases. However, loss of appetite also may be caused by overfeeding, insufficient water, lack of salt or other faulty feeding practices. The caretaker, knowing the feeding practices that are being followed, should be able to differentiate between loss of appetite due to faulty feeding and loss of appetite that is actually an early symptom of disease. Loss of appetite should never be overlooked or disregarded.

Cessation of rumination in ruminants is often closely associated with a loss of appetite. The causes may be much the same. No ruminant is dangerously ill as long as it continues to regurgicate.

Perverted appetite or the craving for things not ordinarily classed as foods, such as bones, sticks, rags, leather and manure, are early symptoms of deficiency diseases, such as a lack of sufficient phosphorus in the ration of dairy cattle.

A roughened hair coat is also a common symptom of many diseases in the earliest stages. A livestock man often remarks that "the hair stands on end" in describing such a condition.

Loss of hair, that may sometimes result in bald, denuded areas, is a common symptom associated with skin diseases or parasitic infestation.

CLASSIFIED ADS

ANNOUNCEMENTS

CANDIDATES—You can get top quality newspaper printing for all your campaign needs from our rotary press. Excellent service, prompt delivery on your printing. SOUTHWEST MAGAZINE CO., 715 Jones St., Fort Worth, Texas.

FOR SALE

163 ACRES New Mexico. Write A. C. McDANIEL, Nixon, Texas.

LADIES HOSIERY—51-gauge, full-fashioned, $1 pair; minimum order, 3 pairs. Ship C.O.D. UNITED SERVICE, 281 East Vernor High, Suite 210, Detroit 1, Mich.

30 MINERAL SPECIMENS approximately ¾" to 1" identified, carded, boxed; $3.00 pp. Prices other Homecraftsmen supplies on request. B. D. BACKWELL, 714 Francis, Houston 6, Texas.

TYPEWRITER RIBBONS, 50c up pp. Special introductory offer for upright Remingtons, Royals, L. C. Smith and Underwoods. Black only. OCIA JOHNSON, Lambert, Ark.

FIRST QUALITY Du Pont nylons, 54-gauge, 15-denier, nicely wrapped; 3 pairs, $2.95 plus 15c postage. State size, color. W. T. ABBOTT, 25 Oxford, Apt. 5, Trenton, N. J.

"BE THE LIFE OF YOUR PARTY" — Use Comic Paper Napkins; 3 packages, $1. INTERNATIONAL BUREAU, Box 157, GPO, New York 1, N. Y.

PAINT, TITANIUM Formula, outside white; stays white. Won't peel. Will last for years. $1.85 a gallon, in fives. Sample pint, 50c. Postpaid. Lilly White Paint Co., 310 W. Washington, Chicago, Ill.

BOOTS—High Grade, Fancy, Hand-Made, Western Style, made to your measurement. Latest catalog. CRICHET BOOT COMPANY, El Paso 12, Texas.

BUSINESS OPPORTUNITIES

SONGWRITERS—Your poems set to music, recorded on commercial records, published, marketed. Honest 50-50 share profits expense basis. Free details. GREGORY, 1695 Broadway, New York City.

START YOUR OWN BUSINESS on credit. Always your own boss. Hundreds average $6,000 to $25,000 annual sales year after year. We supply stocks, equipment on credit. 200 home necessities. Selling experience unnecessary to start. Wonderful opportunity to own pleasant, profitable business backed by world-wide industry. Write RAWLEIGH'S, Dept. F-U-SWM, Freeport, Ill.

ORDER BY MAIL

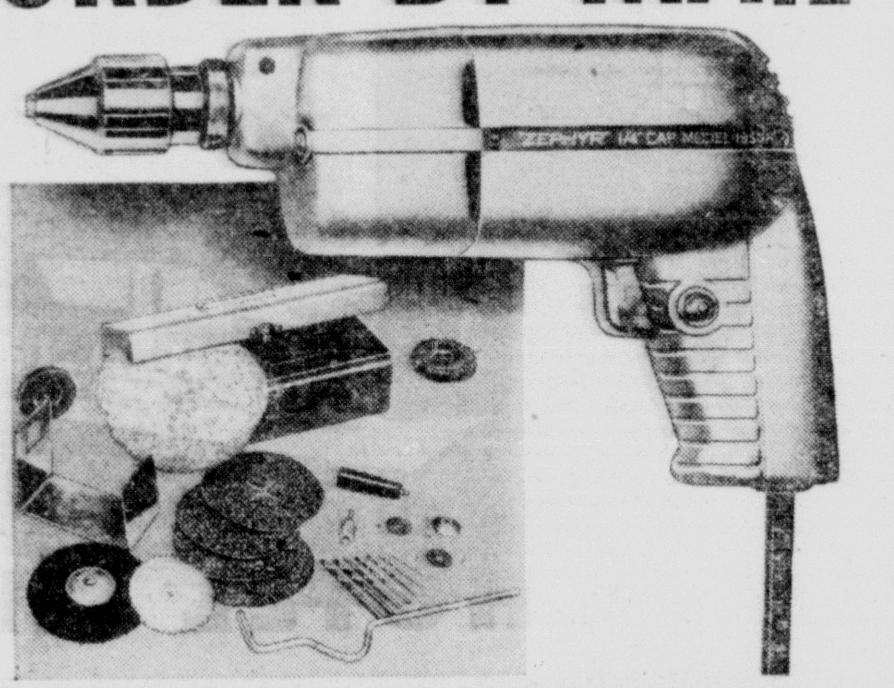

23 Pc. Electric Drill Kits

- ¼" Jacobs Hand Tite Chuck
- Auxiliary Handle and Metal Carrying Case

$17.95

A fine strong Kit that will give you years of practical, economical service. Make your home more livable, your farm work easier, just the thing for shops and garages — Pick it up — plug it in — use it. MANY PURPOSE. Drills holes, polishes wood or metal, use it as a grinder or paint mixer. Order yours today — you'll be glad you did.

Leonard's Dept. Store
Mail Order Dept.
200 Houston
Ft. Worth, Texas

Name..........................
Address.......................
City.............. State.......
Please send me....23-Pc. Elec. Drill Kit.

Add 27c for Postage and Handling. Sorry, No C.O.D.'s

Hardware . . . Downstairs

LEONARD'S
Department Store
WHERE YOU GET MORE MERCHANDISE FOR LESS MONEY

STARTED CAPONS

COST far less than turkey poults, are easier to raise, bring premium prices all year 'round and are preferred by many over turkeys. The demand for CAPONS exceeds the supply.

When you're looking for greater profits in poultry—turn to CAPONS. We sell mail order only. Our chicks are blood tested—SURGICALLY CAPONIZED and taken thru the most tedious period for you. They grow large, fast and heavy. Information on growing and fattening CAPONS sent with each order. For further details and prices, write to,

WALTER'S POULTRY FARM — EAST NORTHPORT NEW YORK — AIR SHIPMENTS made to all parts of the United States

New Products Make Life Easier . . And Cheaper, Too

Life and living, as of 1950, will take its place in history as one of the most prolific years, providing its people with modern living and time-saving gadgets. Many are minor and many are major contributions.

During the month of May, the following time-savers and money-savers took their place on the market:

Osrow Products introduced a rubberized Fitsall Adapter, to fit all faucets. It provides a strainer or directional spout on any size water outlet.

W. N. de Sherbinin Products of Brookfield, Conn., came out with graceful pin-up lamps that fit any 4-inch to 8-inch shades. They can be moved to any part of the house, are finished in lacquered brass and easily attached to form a bed lamp, reading lamp or ornamental lamp.

Harben, Inc., of Dallas, made outdoor lovers happy with a portable barbecue grill, pictured on this page. It's light but durable and will form a stove surface large enough to cook an entire family meal.

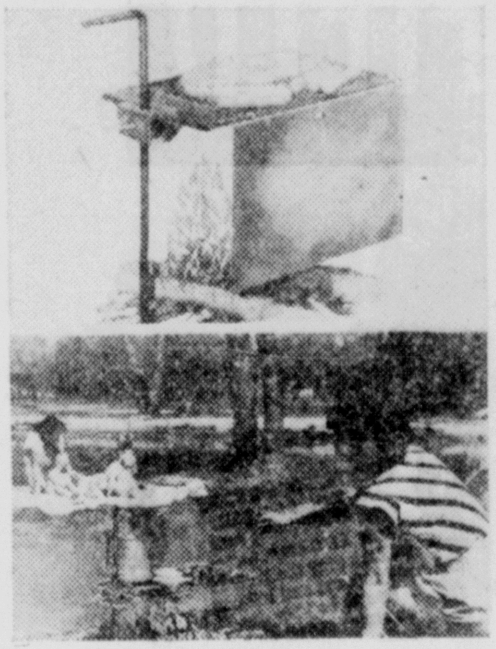

Here's a brand new gadget that makes outdoors living a lot more pleasant. It's a barbecue grill (adjustable), called a Dude Range. It went on the market last month, and sells for less than $5.00.

Burpee, famous for canning equipment, came out with an electric french fryer. It's automatic and cooks enough of any fried food to serve at least eight people. Three pounds of shortening or cooking oil are the only required equipment, and special features conserve and purify it for an unusually long time.

A moisture gauge also has been introduced. It plugs into the lawn and indicates how often watering should be done. Its red and white flag pattern lend a colorful air to the green lawn.

"When you are at a loss for words, it may mean an insufficiency of blood in the brain." It may also mean you know that anything you say may be used against you.

* * *

Why doesn't some botanist develop a lawn seed that grows horizontally instead of vertically?

* * *

So long as sentiment persists that bigness is bad, the girdle manufacturers won't have to worry.

* * *

Those shirts without buttons
From me get no cheers;
As an old married man
I've worn them for years.

* * *

The tip from the small fry is that those one-story ranch houses aren't so hot, as you can't drop into the saddle from an upper window for a quick getaway.

* * *

Everyone excels at something, says a columnist, which reminds us of the housewife who holds seven clothespins in her mouth at the same time.

Southwest Magazine
June Edition 1950

Ask for Century Sheet Music
You can get any of the 3900 standard and classical compositions in Century Edition at only 20c a copy, postpaid. Every copy is guaranteed correct in every detail, and equal to the best published or money refunded.
Contains music in all grades for Piano, Violin, Saxophone, Clarinet, Cornet and Vocal; suitable for teaching, recreation and concert. (No popular songs.)
Drop us a card today to address below for our FREE catalogue
20¢
Century Certified Edition
Sheet Music
715 Jones St.,
Fort Worth, Tex.

HEDGECOCK
A TEXAS INSTITUTION

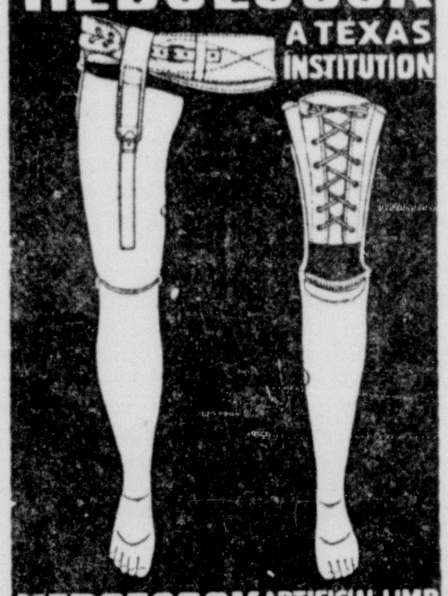

HEDGECOCK ARTIFICIAL LIMB & BRACE MFG. CO.
2827 COMMERCE ST. DALLAS
OUT WHERE YOU CAN PARK

FOR the BEST SALES and SERVICE
Send Your CATTLE, HOGS and SHEEP to
DAGGETT-KEEN COM. CO.
FORT WORTH, TEXAS
ESTABLISHED 1909
CHAS. DAGGETT — Cattle Salesman
FRANK LISLE — Hog Salesman
BOB BRAMLETT — Sheep Salesman

Here's Famous Dill Pickle Recipe

It's still pickle time, and one of the prize dill pickle recipes in the South was created by Mrs. W. C. Call of Teague, Texas.

- 3 qts. of apple cider vinegar
- 1½ cups of water
- 1½ cups of salt
- 3 or 4 small garlic buttons
- 2 or 3 medium hot peppers
- 2 dill weeds to each jar

Place the dill weeds in the bottom of the jar. Then pack cucumbers, onions, garlic and hot peppers in jars. Then pour over it the vinegar mixture when hot to the boiling point. Seal. This recipe makes 6 quarts of pickles.

You'll find every member of the family wanting to take along a jar on the picnic jaunt.

Sun Can Be Friend or Enemy to Pretty Lady

Don't fry in the noonday sun without suntan lotion or sun glasses. Straining for the sun's magic touch while you are still pale from the long winter may end tragically in over-exposure. Remember—there is no quick, easy road to a lasting, healthy tan.

Sunburn can have permanent destructive effects upon the skin, causing wrinkling, drying and irregular pigmentation. Sometimes it leaves a heritage of freckled, blotched skin that fails to tan for many a year. Such results can be prevented by taking the following precautions:

1. Apply a good sun-tan lotion evenly and all over. Read the label on your sun-tan lotion and make certain protection is promised by the manufacturers.

2. Take special care of the most exposed parts of your body—forehead, cheekbones, nose, chin, shoulders and backs of knees.

3. Re-apply sun-tan lotion when you return from each swim.

4. Watch the time. Beware of too long exposure, especially on the first day.

5. Use a lip pomade to prevent unattractive fever sores, chapping and cracking.

6. Use sun glasses to protect precious eye tissues.

FULL O' PHILOSOPHY

Pray to God for a good harvest, but don't stop hoeing.

Fun, Facts . . . Fancy Fillers

The last war brought a lot of displaced persons; the next war will bring a lot of dispersoned places.

* * *

When you clown and think you're wise,
Life cuts you down to proper size.

* * *

When a man's wife can't think up any more fool questions to ask him, his children begin.

* * *

Keep on your own side of the fence and mind your own business, and you will get the reputation of being a good neighbor.

* * *

There's one nice thing about being bald—it's neat.

THE FOURTH AT 96

Love blossomed when David Van Dorn, 96, fell off a bus right in front of Mrs. Camilia Barnard, 64, in Long Beach, Cal.

The couple then eloped to Tijuana, Mexico. Mr. Van Dorn coolly admits that it was her cooking that got him.

"People say I'm crazy," the beaming bridegroom said, "but I can't live in restaurants. She needed a home, too."

This is the fourth bride for Van Dorn, and the second husband for Mrs. Barnard.

FRESH
because you like 'em so!

• Sweet-toasted fresh, because folks eat Kellogg's Corn Flakes fast as we make 'em! Get your *bargain in goodness*, Kellogg's Corn Flakes.
MOTHER KNOWS Kellogg's BEST!

SEE RUTH ROMAN CO-STARRING IN "BARRICADE" A WARNER BROS. PRODUCTION COLOR BY TECHNICOLOR

Census Tells Uncle Sam How Many People Are In U. S.; But Dogs Still Uncounted

The recent census is giving Uncle Sam a reliable figure for the number of people in the United States. But nobody yet has come up with a definite count for "man's best friend," the dog.

Some estimates of the current canine population of the U. S. go as high as 25,000,000 or more, notes the National Geographic Society. Others are much lower. One "educated guess," made by an organization whose business is dogs, puts the number at about 15,000,000. The variance, of course, is due to necessarily incomplete records, obtained mostly from dog licensing statistics and other registrations.

At least it is known that the Indians had many domesticated dogs when the first European settlers arrived. Just how and when the ancestors of these beasts came or were brought to America is still a mystery, however.

Linked With Siberia

Anthropologists find no definite evidence that dogs were associated with the first men believed to have immigrated to America—the "red Mongoloids" from Siberia. Probably, it is suggested, the first dogs in America, also from Siberia, were later acquisitions by the transplanted savages after they had become more settled.

The bones of dogs have been uncovered by archeologists in the ancient Ohio Indian mounds, for instance, and early colonial accounts mention such animals in the domestic life of the Indians of the south and elsewhere, before the advent of the white man's poultry, horses and cattle.

The Indians of colonial times had little use for dogs as mere pets. The canines served more practical purposes as hunting assistants, as sentinels in inter-tribal wars and sometimes as food when game was short. Dogs also were sacrificed in ceremonial rites, and there are accounts of the burial of live hunting dogs to continue serving their deceased master.

The American plains Indians particularly used dogs for transport before the introduction of horses. In open country, tent poles could be dragged, and household goods and even babies were pulled by dogs in special harness.

An Old Friendship

The tie between men and dogs—shown by canine devotion in war and peace, in the saving of human lives, the guiding of the blind, the tracking down of man's game, and the guarding of his home and possessions — can be traced back to cave-dweller days.

The ancient Assyrians and Egyptians kept dogs readily identifiable as distinct breeds, among them the greyhound and mastiff. Egyptian dogs of 5,000 years ago were not only valued as companions of the hunt and household pets but often were regarded as sacred objects of worship.

In the world today there are about 225 clearly-defined breeds of purebred dogs. The United States alone spends hundreds of millions of dollars annually for the care of its pedigreed and mongrel pets. Last year, it was estimated, American dog owners bought something like a billion pounds of prepared dog foods. And the 1949 National Dog Week was observed in more than 3,000 communities.

Meet The Best Paid Man In The World--Hon. H. Truman

Rep. Roy O. Woodruff, Republican of Michigan, says President Truman is "one of the best, if not the best paid men in the world today."

Woodruff figured it this way:

"A private citizen, to match the standard of living now enjoyed by the President, would need an income of between $3,000,000 and $3,500,000 a year."

First off, Woodruff said, Mr. Truman has take-home pay of $110,000 a year. Woodruff said some $40,000 in taxes is taken out of Mr. Truman's basic $100,000 salary, but that he gets an additional $50,000 which is tax free.

"How many other men have a take-home pay of $110,000 a year?" Woodruff inquired.

Then he listed presidential services as follows:

Forty-two "facilities" for travel, vacationing and entertaining — including planes, 35 White House automobiles, the yacht Williamsburg, private Pullman car and vacation retreats in Key West, Fla., and in Maryland.

An estimated staff of 665 persons to run them at an annual cost of $1,491,540.

A White House travel allowance of between $33,896 and $40,000, exclusive of air travel, which is charged to the Air Force.

The yacht Williamsburg, "for which crew costs alone are $190,000 annually."

The President's personal plane, the Independence, costing $1,133,000 to build and about $120,000 a year to man.

The President's private railroad car, costing between $250,000 and $350,000.

A destroyer escort for the yacht Williamsburg. Woodruff says it costs the Navy $876,000 a year to operate a destroyer.

Secret service guards and White House police costing $459,200 a year.

White House salary costs of $998,-254 a year for a staff of 225.

"By comparison," Woodruff added, "President Roosevelt in 1945 had a staff of 53 costing $256,431, and President Hoover's staff totaled 87 at a salary bill of $127,200."

And in addition to the regular White House fleet of about 25 cars, Woodruff continues, it is getting a "luxury fleet" of 10 new cars.

These, he said, are specially-built limousines with "gold-plated door handles, vanities and perfume cases."

What's more, Woodruff added, even the White House secretaries, who "once walked to work, now arrive in White House cars."

All this enables him to enjoy "services undreamed of."

SPORTS

PROFESSIONAL baseball has made Dr. Robert F. Hyland one of the best known surgeons in America. Everywhere the national game is played you hear the mention of his name. His specialty is fixing up athletes who have gone bad physically. Some years ago it used to be a fellow in Ohio called Bonesetter Reese. He too fixed a lot of bones and muscles for ball players. But Hyland is as widely known now as Reese ever was.

* * *

DR. HYLAND has his own ideas about what things are good for ball players. He advises them to pay strict attention to diet; not to overeat, and not to mix foods that clash in the stomach. He tells his patients that sleep is highly important and that a star who stays out all night and then tries to play ball the next day is only headed for trouble. After a double-header, he says, a man should spend at least ten hours in bed.

* * *

THIS MAN of science, who has fixed up more players than any other doctor in the land, cautions against the use of hot lotions, and liniments, and he warns the athletes not to bind a sprained muscle because that only shuts off the circulation and retards healing. His last bit of sage advice is: "Never hide an injury from the manager. The faster you get after a sprain or a hurt the faster it will heal."

* * *

THE SURGEON puts great emphasis upon legs, and he believes a man's underpinnings can be saved if he will listen to sound medical advice. When the muscles in the calves become too tired a player should lie in bed with pillows under his legs. Another thing that's bad, he contends, is that many ball players run in a manner that puts maximum burden upon muscles and bones. He thinks too many men do not know how to run and slide.

* * *

SOME YEARS ago the St. Louis Cardinals asked Dr. Hyland to repair an injury to one of their stars. He worked a near miracle of surgery, and since then he has been in demand by most of the ball clubs. Even minor leaguers and some collegians go to him when they have an injury that fails to yield to ordinary methods.—Roger Powers.

Outside a town, along the highway, a large sign advertises meals at a local restaurant. Just 20 feet farther along is this billboard "Prepare to Meet Thy God."

Southwest Magazine
June Edition 1950

ST. LOUIS

DAILY
THE TEXAS SPECIAL

Lv. Fort Worth - - - - 5:10 pm
Ar. St. Louis - - - - - 8:10 am
PHONE 3-1471

the Katy
M-K-T
MISSOURI-KANSAS-TEXAS
NATURAL ROUTE SOUTHWEST
291E10